

EXPLORE OUR MAJESTIC  
APPALACHIAN MOUNTAINS

# NORTH ALABAMA

TRAVEL  
GUIDE

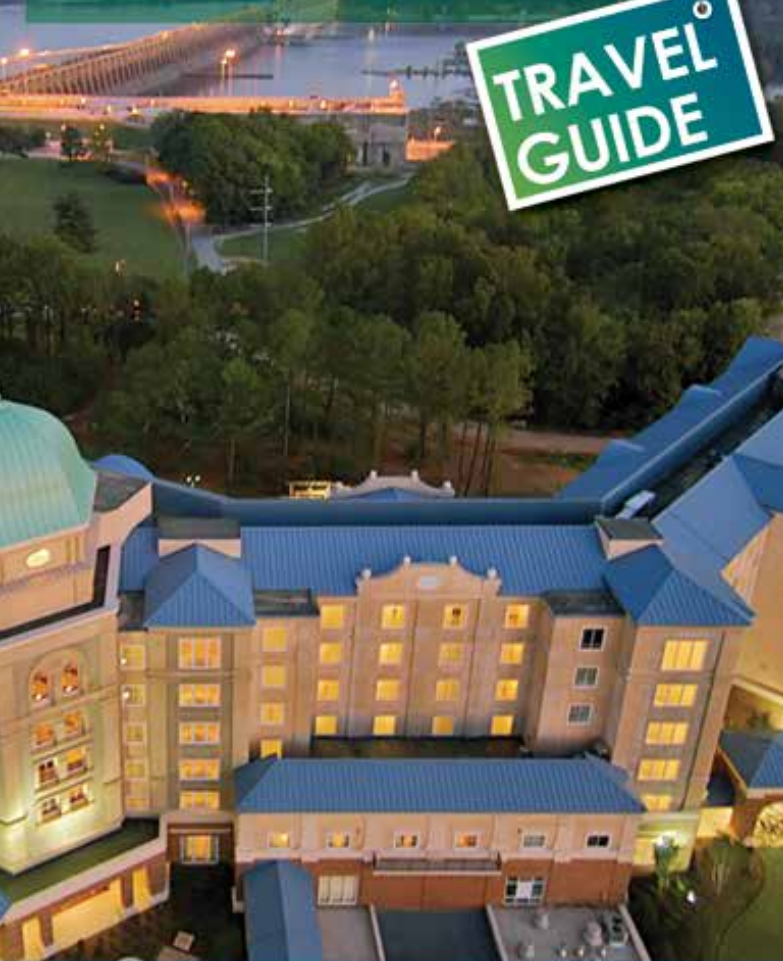

The Adventure Begins at the End of Your Driveway  
**NORTH ALABAMA**

Alabama Mountain Lakes Tourist Association  
402 Sherman St., SE • P.O. Box 2537 • Decatur, AL 35602

800.648.5381 • [www.NorthAlabama.org](http://www.NorthAlabama.org)

Find us on social at @visitnorthal



12-21/Printed in USA

*Appalachia*

# NORTH ALABAMA

TRAVEL  
GUIDE



800.648.5381 • [NorthAlabama.org](http://NorthAlabama.org)

Alabama Mountain Lakes Tourist Association



# New Adventures Ahead

**02** North Alabama  
Regional Map

**04** Region 1  
Legends of  
America's Southland

**10** Region 2  
From here you can  
see the world... and  
the moon

**15** Region 3  
Explore your  
destination. Embrace  
the journey.

**22** Region 4  
Indulge your sense  
of adventure.

**24** North Alabama  
Golf Courses

**26** The Great  
Outdoors  
Fishing, Hunting,  
Boating

**32** Agriculture  
Adventures Trail

**33** Annual Festivals  
Art, culinary, music,  
history and heritage

**36** Shopping  
Handcrafted  
heirlooms to  
southern-style  
fashions

**36** Dining  
The home-cooked  
flavor of the south

**40** Marinas, Resorts,  
Cabins, Camping

**42** Recreational  
Vehicles

**42** Vacation Cabins  
and Cottages

**42** Bed & Breakfasts

**43** Lodging  
Hotels, motels, inns,  
suites and extended  
stay

**47** Who to Contact

*On the cover:  
Screaming Eagles Zipline,  
Lake Guntersville State  
Park, Guntersville.*

*On the backcover:  
Marriott at The Shoals,  
overlooking Wilson Dam,  
and Wilson and Pickwick  
Lakes, Florence.*

*This page:  
Kayaking on Lake  
Guntersville with  
Appalachian foothills in  
background.*



#visitnorthal Take a Road Trip to Alabama's Majestic Appalachian Mountains!



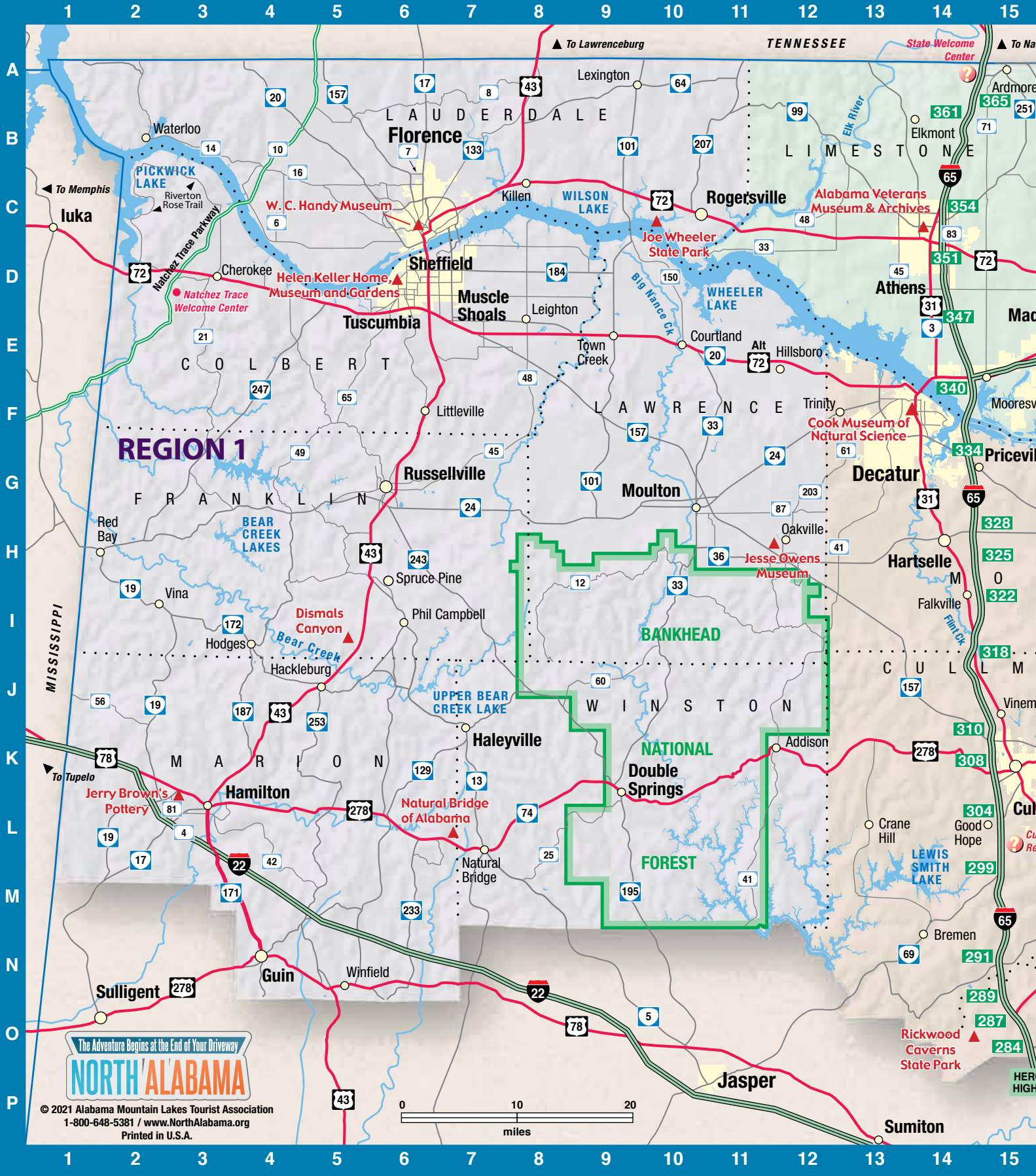

**REGION 1**

The Adventure Begins at the End of Your Driveway  
**NORTH ALABAMA**

© 2021 Alabama Mountain Lakes Tourist Association  
 1-800-648-5381 / www.NorthAlabama.org  
 Printed in U.S.A.

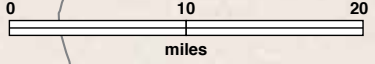

A  
B  
C  
D  
E  
F  
G  
H  
I  
J  
K  
L  
M  
N  
O  
P

1 2 3 4 5 6 7 8 9 10 11 12 13 14 15

1 2 3 4 5 6 7 8 9 10 11 12 13 14 15





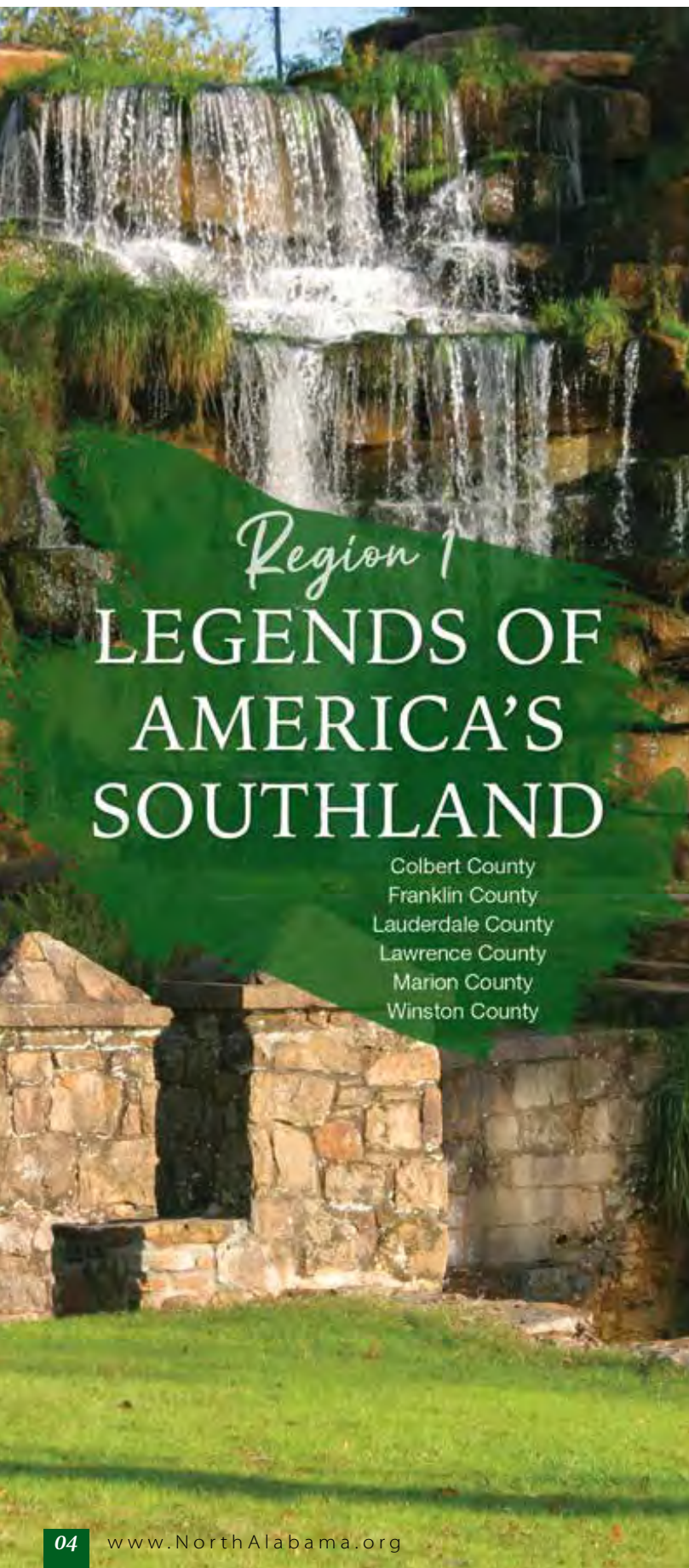

Region 1

# LEGENDS OF AMERICA'S SOUTHLAND

Colbert County  
Franklin County  
Lauderdale County  
Lawrence County  
Marion County  
Winston County

## { CHEROKEE }

### ☐ Key Underwood Coon Dog Memorial Cemetery (D-4)

4945 Coon Dog Cemetery Road; (256) 412-5920, (256) 320-7955

More than 300 coon dogs have been laid to rest in the scenic "Freedom Hills." Unique headstones and epitaphs pay tribute to man's best friend. "Troop" was the first dog buried here in 1937. Call for burial information. Open daylight hours year round. No admission.

## { DANVILLE/OAKVILLE }

### ☐ Jesse Owens Museum (H-11)

7019 Co. Rd. 203, Danville; Exit AL Hwy 157 at Co. Rd. 187; (256) 974-3636; [www.jesseowensmuseum.org](http://www.jesseowensmuseum.org)

Dedicated June 1996 with the arrival of the Olympic Torch enroute to the Atlanta games, The Jesse Owens Museum & Park is a tribute to the life and legacy of Jesse Owens, track and field great, who captured four Golf Medals at the Berlin Olympics in 1936 shattering Hitler's Aryan supremacy theory. Jesse's athletic and humanitarian achievements are depicted through interactive kiosks, displays, a rare documentary narrated by Owens, memorabilia and a museum store. The park includes a Sharecropper Birth Home Replica, Bronze statue, 1936 Olympic Torch Replica, interactive Broad Jump Pit, Olympic Gold Medal Tree, picnic pavilions, ball fields, basketball court and a playground. Free WiFi. Admission. Call to schedule group tours M-Sat 10 a.m.-4 p.m., Sun 1-4 p.m.. Additional hours by appointment.

### ☐ Oakville Indian Mounds Educational Center (H-11)

1219 Co. Rd. 187, Danville; (256) 905-2499; [www.oakvilleindianmounds.com](http://www.oakvilleindianmounds.com); [facebook.com/Oakvilleindianmounds](https://facebook.com/Oakvilleindianmounds)

Features the largest 2,000-year-old Woodland Indian Mound in Alabama, early settler cemetery, Black Warriors Path, 8,000 sq. ft. 122 acre park with 20 acre fishing pond, and walking paths. Cherokee Council House, gift shop, picnic shelters. Hours: M-F 8 a.m.-4 p.m., Sa 10 a.m.-4 p.m. Due to Covid restrictions please check the website or Facebook for most up to date hours of operation. Please call to schedule groups. General admission is free.

## { DOUBLE SPRINGS }

### ☐ Bankhead National Forest and Sipsey Wilderness (K-9)

Off Hwy. 278 and Hwy. 33; (205) 489-5111; [southernregion.fs.fed.us/alabama](http://southernregion.fs.fed.us/alabama)

Approximately one mile north of Double Springs. 180,000 acres with an abundance of bluffs, canyons, waterfalls, springs, and lakes. There are six recreation areas scattered about the Bankhead National Forest, each offering a unique experience of its own. Facilities for camping, picnicking, fishing and swimming are abundant. The forest offers over 90 miles of recreational trails. You can enjoy hiking, bicycle and horseback riding, and a trail for your all-terrain vehicle.

## { FLORENCE }

### ☐ Cypress Creek Access Point (B-6)

1981 Jackson Road, Florence, AL 35630

The Cypress Creek Public Access Area is a public access point for public use to launch kayaks and canoes on Cypress Creek in Florence, Alabama. With the addition of Cypress Creek Public Access point, the public now has a point where they can launch their boats and remove them at Wildwood Park in Florence. Free parking is available. The area consists of 22 acres that will eventually include walking trails for non-boaters that wish to enjoy quiet walks, bird watching, or fishing along the banks of this beautiful natural resource. Located at 1981 Jackson Road in Florence.

### ☐ Cypress Creek Indoor Range (B-6)

5060 Highway 157; (256) 275-7586; [www.cypresscreekrange.com](http://www.cypresscreekrange.com)

Cypress Creek Indoor Range is a state-of-the-art indoor shooting range, retail gun store, and training center in Florence, Alabama. We are proud to offer a facility designed with elements representing the Shoals' beauty and history. We pride ourselves on being a family-friendly destination for fun in a safe environment. Everyone is welcome - no membership required!



**Florence Museums (B-6)**

[FlorenceAL.org](http://FlorenceAL.org)

Museum system consists of:

**Indian Mound & Museum** - 1028 S Court Street; (256) 760-6427. A middle woodland period platform mound – largest in the Tennessee Valley. Hours: Tu-Sa 10 a.m.-4 p.m. Admission.

**Kennedy-Douglass Center for the Arts** - 217 E Tuscaloosa Street; (256) 760-6379.

A complex of historic buildings serving as a center for cultural activities. Galleries provide annual and rotating exhibits. Hours: M-F 9 a.m.-4 p.m. Free.

**Pope's Tavern Museum** - 203 Hermitage Drive; (256) 760-6439. The one-time stagecoach stop, tavern and inn, was used as a hospital by Confederate and Union forces during the Civil War. The upstairs museum houses an extensive collection of Civil War artifacts. Hours: Tu-Sa 10 a.m.-4 p.m. Admission.

**W.C. Handy Home, Museum & Library** - 620 W College Street;

(256) 760-6434. Contains the most complete collection in the world of the personal papers and artifacts of the "Father of the Blues." The hand-hewn logs in the cabin are original. Hours: Tu-Sa 10 a.m.-4 p.m. Admission.

**Frank Lloyd Wright Rosenbaum House** - 601 Riverview Drive; (256) 718-5050. The only Wright designed structure in Alabama. The house is an excellent example of the Usonian style and contains furniture designed by Wright. Hours: Tu-Sa 10 a.m.-4 p.m., Su 1-4 p.m. Admission.

**Muscle Shoals National Heritage Area (B-6)**

Offices at UNA (256) 765-5028; <http://msnha.una.edu>

Designated by Congress, natural, cultural, historic, and recreational resources combine to form a cohesive and distinct area. Represents key pieces of our national history and identity and tells important stories about Colbert, Lauderdale, Limestone, Franklin, Lawrence, and Morgan counties. Come get your National Park Service passport and stamp at 468 North Court Street, Florence, AL 35630 or at any other site across the heritage area.

**Natchez Trace Parkway (A-5-F-2)**

[www.scenictrace.com](http://www.scenictrace.com); [www.nps.gov/natr](http://www.nps.gov/natr)

This 444-mile All-American Road and National Scenic Byway follows an ancient trail carved through woodlands by animals and the moccasins of Native Americans. From Nashville, TN to Natchez, MS, the Parkway connects three states. In Alabama there are interpretive sites for history, nature, bird watching, hiking, biking, boat ramps, picnicking, and camping. Just off the Natchez Trace in The Shoals area (Florence, Muscle Shoals, Sheffield and Tuscumbia), you'll encounter plenty of Alabama visionaries such as the birthplaces of Helen Keller and W. C. Handy, at the Frank Lloyd Wright designed Rosenbaum House, at the Alabama Music Hall of Fame and at FAME Recording Studio.

**Sacred Way Sanctuary (B-6)**

4409 County Rd. 200; (256) 648-0582

Sacred Way Sanctuary's Interpretive Center and Museum offers a journey through the history of the horse in the Americas and its relationship with the Native Peoples. Our Interpretive Center has been designed in conjunction with our Governing Council of Traditional Knowledge Bearers and Scholars in order to provide a more up-to-date, complete, and accurate history, and to ensure that all items are cared for in a sacred manner and respectfully displayed. Our Governing Council of Traditional Native Elders and Scholars from the United States and Canada ensure the information we present, our Interpretive Center, and horse husbandry techniques are all culturally, historically, and spiritually accurate and in line with traditional protocols.

{ HAMILTON }

**Brown & Sons Pottery (L-3)**

166 Boyett Dr.; (205) 921-9483, (205) 495-1699; [www.jerrybrownpottery.com](http://www.jerrybrownpottery.com)

With the passing of Jerry Brown in March 2016, Brown's son Wilbur continues his father's legacy making him a tenth-generation folk potter. The Brown family digs its own clay, processes it with a mule-powered pug mill, fires the wares in a groundhog kiln, and utilizes hard to find glazes for a unique look. Open: M-Sa 9 a.m.-5 p.m.

**GREAT MUSIC STARTS IN**  
*Alabama*

**COME SEE THE LEGENDS AND THE FUTURE STARS AT THE**  
*Alabama Music Hall of Fame*

617 US-72 W • TUSCUMBIA, ALABAMA 35674  
256.381.4417 • [info@alamhof.org](mailto:info@alamhof.org)  
[www.alamhof.org](http://www.alamhof.org)

**FEEL THE BEAT OF THE SHOALS**

ADVENTURE	INSPIRATION	MUSIC
RATTLESNAKE SALOON	HELEN KELLER HOME, GARDENS & MUSEUM	ALABAMA MUSIC HALL OF FAME
ROCK BLUFF DINING		
CANE CREEK CANYON NATURE PRESERVE	THE MIRACLE WORKER PLAY-ALABAMA'S OFFICIAL OUTDOOR DRAMA	FAME RECORDING STUDIOS
WORLD'S ONLY COON DOG CEMETERY	ROCK OF AGES TRAIL	MUSCLE SHOALS SOUND STUDIO
		CYPRESS MOON STUDIOS

**MUSCLE SHOALS • SHEFFIELD • TUSCUMBIA**  
**(800) 344-0783 • VisitShoalsAL.com**

Colbert County  
Tourism & Convention Bureau

Please check destination hours before traveling long distances.

{ HILLSBORO }

**❑ Pond Spring-The General Joe Wheeler Home (E-12)**  
 12280 Hwy. 20; (256) 637-8513; [www.generaljoewheelerhome.com](http://www.generaljoewheelerhome.com)  
 Pond Spring was home to Fighting Joseph Wheeler, former Major General of Cavalry of the Confederate western army. Wheeler was a U.S. Congressman following the Civil War. "Fightin' Joe" Wheeler became a national symbol for reunification and reconciliation following the Civil War and throughout the latter half of the 19th Century. Admission rates are \$8 for adults, \$5 for Seniors, college students, military, \$3 for children 6-18, and Free for children under 6 years old. Group Rate (10+ people) \$1 less than admission prices. W-Sa 9 a.m.-4 p.m., Su 1-5 pm. Please call to schedule your group tour.

{ HODGES }

**❑ Hodges Equestrian Park (H-3)**  
 331 Trail Head Rd; (205) 935-3436; [www.hodgesequestrianpark.com](http://www.hodgesequestrianpark.com)  
 Hodges Equestrian Park is located in scenic Northwest Alabama in the city of Hodges. There are fifty miles of riding trails for the beginner rider to the most experienced. We have an arena for rodeos, horse shows, or just working your horse. We offer campsites with water, electricity, and sewer. There are 54 covered stalls for the comfort of your horses. We have primitive camping as well if you really want to get back to nature. Bathhouses and restrooms are available. We also have a covered pavilion, stage, a camp-store, and one cabin on site which sleeps 4 and has access to 4 private covered stalls for \$10/night per stall. Please call for any questions you may have. We look forward to seeing you soon.

**❑ Past-Times, LLC - "The Overton Farm"(H-3)**  
 Overton Farm Road; (256) 810-4911  
 Past Times LLC was organized by John L. (Bo) Williams and Sharon Hindman Hester for the purpose of rejuvenating property known as "The Overton Farm" located in Hodges, Alabama and using that property as an event venue. Abner Overton, a tobacco peddler from North Carolina, and his wife, Judy Mae, purchased 160 acres on Bear Creek in 1817, two years before Alabama became a state. Overtons lived on and worked the land from that time until it was purchased by the Tennessee Valley Authority in 1969 as a part of the Bear Creek Water Control Project. The Bear Creek Development Authority (BCDA) is charged with maintenance of the property and has leased the same to Past Times. The property still contains the Overton homestead, Overton Cemetery, two (2) 1800's log cabins, modern dorms, and a dining hall. Past Times is working diligently to get the property ready for a public opening for various events beginning Spring, 2022.

{ HOUSTON }

**❑ Houston Historic Jail (K-11)**  
 4786 County Rd. 63  
 Circa 1868, the jail is the oldest such structure in the state and the second oldest in the country. Houston was the first county seat of Winston County, which was named in honor of the first native-born Governor of Alabama, John Anthony Winston. Open Daily - Free.



{ LEIGHTON }

**❑ Dawson Distillery (D-8)**  
 1022 LaGrange College Lane; (662) 808-1878  
 Dawson distillery is the first legal moonshine operation in Northwest Alabama since prohibition! Our moonshine family legacy began on an old dirt road in the foot hills of North Alabama with the oldest mountain spring water around which supplied the oldest known dwelling east of the Mississippi river known as LaGrange rock shelter. It is registered as a national historic site. Come see us for a tour of our distillery and have a taste of the best handcrafted moonshine in the Heart of Dixie! Monday - Friday: 9am - 5pm Saturday: By appointment Sunday: Closed.

**❑ LaGrange College Site Park (D-8)**  
 1491 LaGrange College Rd.; (256) 446-9324; [www.lagrangehistoricsite.com](http://www.lagrangehistoricsite.com)  
 On January 11th, 1830 LaGrange college opened with enrollment of 70 male students and became the first state-chartered College in Alabama. Located on a spur of the Cumberland mountain off Alabama Hwy 157 in the East Colbert County at 1491 LaGrange College Rd, Leighton, Alabama the site was listed on the Alabama register of landmarks and heritage in 1976. Since 1998 the LaGrange Living Historical Association has maintained the site by opening the site to tourism, educational classes, and established three funds raising events; Recall LaGrange in May, Haunted Hay Rides in October, and Christmas in the Country in November. The Log Cabin Pioneer Village now located on the site serves as a Chapel, B&B Inn, welcome center, 1800 kitchen, country store, barn, and smokehouse, observatory, and picnic pavilion welcomes visitors daily to the site. Appointments for tours or reservations can be made by contacting 256-446-9324 or [facebook.com/lagrange.collegesite.park](https://facebook.com/lagrange.collegesite.park).

{ MOULTON }

**❑ Jackson House (G-10)**  
 119 College St; (256-) 66-6427; [www.thejacksonhousefoundation.com](http://www.thejacksonhousefoundation.com)  
 The Jackson House is a Queen Anne-style home built in 1900 by Judge James Christopher Kumpe, who served as the county's probate judge for 35 years. The home is named after Judge William Rush Jackson, who later owned it. The venue is available to rent for weddings and other functions.

{ MUSCLE SHOALS }

**❑ Fame Recording Studio (D-7)**  
 603 East Avalon Avenue; (256) 381-0801; [www.fame2.com](http://www.fame2.com)  
 Established in 1959, FAME was the first successful, professional recording studio in Alabama. Arthur Alexander's 1961 hit, "You Better Move On," cut here, launched the famous Muscle Shoals Sound. The internationally acclaimed documentary, *Muscle Shoals*, released in 2013, and told the story of FAME, has sold over 350 million copies worldwide. It remains a working studio and continues to attract major recording





artists. Open limited hours for tours: Two tours Mon. through Friday: 9 a.m. and 4 p.m. and Tours from 10 a.m. until 2 p.m. on Saturday (unless recording session is taking place) Admission.

**☐ Muscle Shoals VIP Tours (D-7)**

(256) 627-0103; [www.facebook.com/muscleshoalstours](http://www.facebook.com/muscleshoalstours)

Guide George Lair VIP Group Tours of the local studios and the Alabama Music Hall of Fame. Tours can accommodate 1 person or 5 with my transportation. More than 5 will require additional charge (but only at cost) All tour packages will include a packet of information about the various studios in the Shoals area, both current and closed. Also included will be short bios on some of the session players, engineers, studio owners, and songwriters.

{ NATURAL BRIDGE }

**☐ Natural Bridge of Alabama (L-7)**

Hwy. 278; (205) 486-5330

The 148-foot sandstone bridge towers 60 feet above winding pathways and is the longest natural bridge east of the Rockies. Found in a forest setting with natural gardens, picnicking, nature trails, concessions, and gift shop. Hours: Open daily 8 a.m.-sunset, year round. Admission.

{ NAUVOO }

**☐ Camp McDowell (K-9)**

105 Delong Rd., Nauvoo, AL 35578; (205) 387-1806; [www.campmcdowell.com](http://www.campmcdowell.com)

Camp McDowell is the Camp and Conference Center of the Episcopal Diocese of Alabama and, with 1,140 acres and 775 beds, is the largest Episcopal Camp & Conference Center in the country. Since 1947, it has been located on the edge of the Bankhead National Forest in Winston County and sits on Clear Creek among miles of beautiful canyons, waterfalls, forest, and fields. McDowell is home to several nationally and internationally recognized programs, including the Alabama Folk

School, McDowell Environmental Center, McDowell Farm School and Magnolia Nature School (Pre-k – K). Guests experience our passion for being strong stewards of creation and enjoy the use of renewable energy like geo-thermal and solar energy. At Camp McDowell, we show the way the world could be through worship, learning, rest, and play in the beauty of God’s Backyard.

{ PHIL CAMPBELL }

**☐ Dismals Canyon (I-6)**

12 miles south of Russellville off Hwy. 43 South; (205) 993-4559; [www.dismalscanyon.com](http://www.dismalscanyon.com)

A National Natural Landmark and one of the finest examples of ecological and geological features composing our nation’s natural history. Pristine wilderness, romantic cabins, secluded campsites, hiking, swimming, canoeing, wildflowers, a country store, and more. March-Memorial Day weekend F 11-6, Sa 9-8, Su 9-5. Memorial Day-Labor Day Open daily, M-Th 11-5, F 11-9, Sa 9-9, Su 9-5. After Labor Day open weekends, F 11-6, Sa 9-8, Su 9-5 through Nov. Closed Dec.-Feb. Cabin rentals available 365 days a year.

{ RED BAY }

**☐ Red Bay Museum (H-2)**

400 4th St. SW, Red Bay, AL; (256) 356-8757; [www.redbaymuseum.org](http://www.redbaymuseum.org)

The museum showcases various displays of artifacts of Red Bay’s past and also a display of items donated by Tammy Wynette and family and friends of Tammy. Hours Tuesday and Thursday 1:30 – 4 pm Special tours and groups can be arranged at different times by calling (256) 356-8758.

**☐ Red Bay Fun Park (H-2)**

650 2nd Street NW; (256) 356-4473; [www.cityofredbay.org](http://www.cityofredbay.org)

The Red Bay Fun Park is a great place for a family reunion, business outing, class party, where the young and not so young can get together and enjoy the entire park.

**LEXINGTON**  
**TRUCK & TRACTOR PULL**

**AUGUST 13TH & 14TH**  
**at the Lexington Motorsports Park**

**FOLLOW US ON FACEBOOK FOR MORE INFO!**

*Escape to beautiful*  
**Joe Wheeler State Park**

*Wheeler Lake, Rogersville, Alabama*

**75 Lodge Sleeping Rooms Overlooking the lake with private porches**  
**10 Lakeside Cottages - 116 RV Campsites - 30 Historic Cabins**  
**18 Hole Golf Course - 64 Transient Slips with 50/30 amp service**  
**Gas/Diesel Marina Sales - Pontoon, Fishing and Paddle Boat Rentals**  
**Banquet Facilities with Catering to Meeting Rooms**  
**Full Service "On The Water" Restaurant**

**[www.alapark.com](http://www.alapark.com) • 256-247-5461**



Pavilion for family dinners, skate park, playground, soccer fields, and the new Keeton Walking Trail. The water park features two adult water slides and a larger swimming pool with smaller slides for younger kids and an interactive splash pad. The cost to enter the splash pad is \$3 per child and you must be under 48 inches to enter. The water park opens Memorial Day weekend and is open daily through the first of August, then open on the weekends through Labor Day. Hours: Mon-Sat 12-5 pm, Sun 1-5 pm, Admission \$8 a day, Annual pass \$80, Family pass \$250 /4, party fees \$300/2 hrs., \$600/4 hrs., Parties for 30 people. After that \$5 per person. Admission for splash pad only on Sunday is \$3. Admission to the park, playground, and walking trail is free.

{ ROGERSVILLE }

▣ **Joe Wheeler State Park & Resort (C-10)**

4401 McLean Dr., Off Hwy. 72; (256) 247-5461; (800) 544-5639; [alapark.com](http://alapark.com)  
A 2,500-acre park on Wheeler Lake offering a striking three-story lodge of redwood and stone, 75 hotel rooms, restaurant, marina, golf course (18-hole, 7,100 yard, par 72), campground, cabins, tennis, boat launch, swimming, picnicking, hiking, banquet facilities (meetings, weddings and receptions), boat rentals, 30 person group lodge, and pavilions in day use area.

▣ **Wheeler Lake Scenic Cruises (C-10)**

Just off Hwy. 72; (256) 335-2187; [www.scenicwheelerlake.com](http://www.scenicwheelerlake.com)  
Chartered lake cruises along the spectacular natural shoreline of Joe Wheeler State Park and the lower section of Wheeler Lake aboard 36' Nautical Wheeler. Trips from 1 to 8 hours available for up to 20 passengers. Open year-round. Reservations required.

{ RUSSELLVILLE }

▣ **Bear Creek Lakes Recreation/  
Bear Creek Development Authority (G-6)**

(256) 332-4392; [www.bearcreeklakes.com](http://www.bearcreeklakes.com)  
The Bear Creek Lakes are known as the "Cleanest Recreational Waters in Alabama." The BCDA has a system of four lakes and the surrounding woodlands offer trophy fishing, hunting, boating, sand beaches, group pavilions, a 30-mile canoe float stream, five campgrounds, and rental cabins.

▣ **Historic Roxy Theatre (G-6)**

208 N Jackson Ave.; 256-810-2711, 256-710-4821; [www.historicroxytheatre.com](http://www.historicroxytheatre.com)  
Located within the Americana Music Triangle, the Historic Roxy Theatre has been a beloved fixture of downtown Russellville since 1949. Just 16 miles south of Muscle Shoals and 58 miles northeast of Tupelo, Mississippi, the theatre serves as a venue for concerts, talent shows, recitals, and movies. Every second Saturday night of the month, sounds of country music, rock and roll, blues, and gospel can be heard at the theatre.

{ SHEFFIELD }

▣ **Muscle Shoals Sound Studio (D-6)**

3614 Jackson Highway; (256) 978-5151; [www.muscleshoalssoundstudio.org](http://www.muscleshoalssoundstudio.org)  
How did a tiny concrete building become one of the most influential recording studios in the world? That's the magic question that brings thousands of visitors to this place every year. In 1969 The Swampers founded Muscle Shoals Sound Studio and within months they were attracting hit recording artists from around the globe. Hours: 10 a.m.-4 p.m. seven days a week. Tour Cost: \$15 per person; \$13 per person for groups over 20; under 10 years old free. Tour Hours: Guided tours offered on the half hour from 10:30 a.m. until 3:30 p.m.

{ SPRUCE PINE }

▣ **Willow Oak Hunting Lodge (H-6)**

8414 Highway 43; (256) 810-5946; [www.visitwillowoak.com](http://www.visitwillowoak.com)  
With a breath-taking view atop a mountain in Franklin County, Alabama, Willow Oak Lodge is where your fairytale wedding can take place. The gated property is a whitetail deer preserve, with a beautiful main lodge, and several buildings and

cabins. The main lodge has two kitchens, ample event space, and gorgeous views for your special day. The honeymoon suite has a vaulted ceiling with floor-to-ceiling windows, with perfect lighting for photos of the bride. The property can house the entire wedding party or even family and friends who are traveling from out of town. Call today for more information.

{ TOWN CREEK }

▣ **Bradford Farms (E-9)**

1879 Co Rd. 449; (256) 710-9284; [www.bradfordfarmandvenue.com](http://www.bradfordfarmandvenue.com)  
Premier wedding and event venue in the heart of north Alabama. We offer a variety of options for weddings and receptions. Our beautiful Loblolly pines are over 30 years old. Each sapling was planted by hand on over 200 acres in 1987. The farm covers over 200 acres with a variety of American beech, oak, hickory, poplar, and black cherry trees. Numerous creeks, streams, and waterfalls flow throughout the property year-round.

▣ **Doublehead Resort (E-9)**

145 Co. Rd. 314, Off Hwy. 101; (256) 685-9267; [www.doublehead.com](http://www.doublehead.com)  
Modern waterfront cottages, swimming pool, non-motorized watercraft rental, conference center. Open year round.

{ TUSCUMBIA }

▣ **Alabama Music Hall of Fame (D-6)**

617 Hwy. 72 W., Tuscumbia, AL; (256)381-4417  
Alabama is home to many great singers, songwriters, producers, and musicians. From Hank Williams, Lionel Richie, The Temptations, Jamey Johnson, Riley Green, Jason Isbell, and MANY more, here you can find their incredible stories of how it all began and see who will be the next music legend to land in the Hall of Fame!! Come experience the songs you remember in a way you will never forget. Take home some memorabilia from our NEW Gift Shop.

▣ **Belle Mont Mansion (D-6)**

1569 Cook Lane (County Rd. 52); (256) 381-5052; [www.bellemontmansion.org](http://www.bellemontmansion.org) or [www.ahc.alabama.gov/prpoerties/bellemont](http://www.ahc.alabama.gov/prpoerties/bellemont)  
Belle Mont Mansion is a singularly fine example of Federal-style architecture in North Alabama during the early 1800s. Its design reflects the influence of Thomas Jefferson. Furnished with period antiques, the museum provides an interesting glimpse into the past. Owned by the Alabama Historical Commission and operated by the Colbert County Historical Landmarks Foundation. Open W-Sa, 10am-4pm. Other times for groups by appointment. To schedule call: 256-381-5052 Admission: \$6 adults, \$5 seniors, military & college; \$3 children 6-18; under 6 free. Group rates available.

▣ **Birthplace of Helen Keller - Ivy Green (D-6)**

300 North Commons West; (256) 383-4066; [www.helenkellerbirthplace.org](http://www.helenkellerbirthplace.org)  
Located on a 640-acre tract in historic Tuscumbia, Ivy Green was built in 1820 by David and Mary Fairfax Moore Keller, grandparents of Helen Keller. The site is listed on the National Register of Historic Places. The old "whistle path" carries the visitor to the outdoor kitchen from the main home. Sprinkled around the estate are the Lion's Club's International Memorial Fountain, the "Clearing" and herb gardens, the Carriage House and Gift Shop. Helen Keller's birthplace cottage is situated east of the main house and consists of a large room with a lovely bay window and playroom. The cottage and main home contains many of the original furnishings and items pertaining to the life of Helen Keller, America's "First Lady of Courage." Of particular note is Helen Keller's complete library of Braille books and her original Braille typewriter. Hours: M-Sa 8:30 a.m.-4 p.m. Admission.

▣ **Cane Creek Canyon Nature Preserve (D-6)**

251 Loop Rd.; (256) 381-6301  
Cane Creek Canyon Nature Preserve is a 700-acre, privately owned, scenic, natural area in the Little Mountain region of southern Colbert County. There are more than 15 miles of maintained hiking trails. Hours: Open year-round. Open Friday - Sunday plus holidays from 7 am until 5 pm. Sign-in is required. No charge for admission. Camping is for organized groups only and a permit is required.



**Natchez Trace Parkway (A-5-F-2)**

(256) 383-0783; [www.scenictrace.com](http://www.scenictrace.com); [www.nps.gov/natr](http://www.nps.gov/natr)

This 444-mile All-American Road and National Scenic Byway follows an ancient trail carved through woodlands by animals and the moccasins of Native Americans. From Nashville, TN to Natchez, MS, the Parkway connects three states. In Alabama there are interpretive sites for history, nature, a visitor center, bird watching, hiking, biking, boat ramps, picnicking, and a campground.

**Seven Springs Lodge (D-6)**

1292 Mt. Mills Rd.; (256) 370-7218; [www.sevenspringslodge.net](http://www.sevenspringslodge.net)

20,000 plus acres of picturesque natural woodland. While exploring, guests can find things such as regional historical sites to Native Indian shelters. One of the shelters housed the oldest Indian burial remains found in Alabama dating back 8,000 years.

**Spring Park (D-6)**

Downtown Tusculumbia; (256) 383-0783; (800) 344-0783

A city park with pavilions, play grounds and park train. Features a fountain with music, light show, and a 47-foot long waterfall. Open daily 9 a.m. - 9 p.m. No admission.

**Tuscumbia Depot (D-6)**

204 West 5th Street/(256) 389-1357

Tuscumbia is known as America's First Frontier Railroad Town, and visitors can explore that history at the fully restored 1888 depot museum. Rail and train memorabilia, carriage of the Keller family, and information about Tuscumbia's history are on display. Regular hours: Tuesday thru Friday 9:00am-3:00pm. Groups please call for appointment. Roundhouse is available for rentals. Facebook: Tuscumbia Depot and Roundhouse.

**{ WINFIELD }**

**The Pastime Theatre (N-5)**

1052 US Hwy. 43; (205) 487-3002; [www.winfieldcity.org](http://www.winfieldcity.org)

Built in 1937, today the theatre brings much needed cultural, artistic, and educational performances to our community and the surrounding area. Check the website for upcoming events.



**We have Mountain and Lake Rentals!**

- Mentone
- Lake Wilson
- Lake Guntersville
- Lewis Smith Lake and more!



Please check destination hours before traveling long distances.

# ROCK YOUR PHONE WITH OUR FREE APPS



Free, texted-based information on these great trails and discount offerings:

North Alabama Waterfall Trail

North Alabama Wine Trail

North Alabama Barbecue Trail

North Alabama Mural Trail

North Alabama Agriculture Adventure Trail

North Alabama Craft Beer Trail

North Alabama Coupons and Special Deals

- ✓ **mobile exclusive**  
No app to download. It's all instantly delivered to you by text and email.
- ✓ **free goodies for Wine Trail sign up**  
Just by signing up for the Wine Trail app you will instantly receive a discount code for your first purchase at any of the wineries on the trail.
- ✓ **experience North Alabama**  
With the apps of your choice you will be instantly notified when listings are updated. Special events, seasonal offerings, and one-of-a-kind experiences are at your finger tips.
- ✓ **instant registration**  
Takes less than a minute and we'll be glad to help. Just fill in your name, telephone number, e-mail address, and you even get to pick if you want to receive occasional updates about the region.

Visit [www.NorthAlabama.org](http://www.NorthAlabama.org)

App sign ups are under the Trails and the Places to Stay Menus



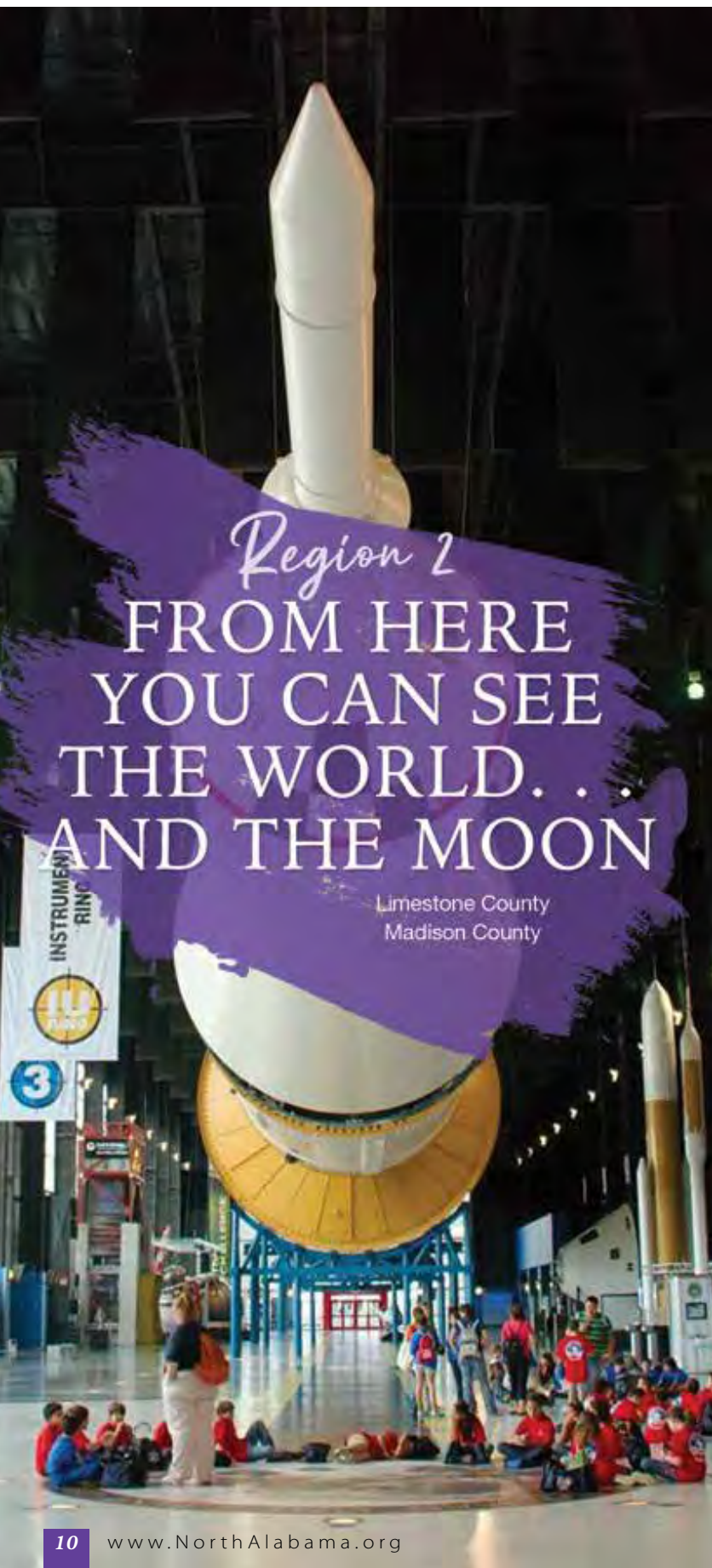

## { ATHENS }

### Alabama Veterans Museum & Archives (D-14)

100 Pryor St.; (256) 771-7578; [alabamaveteransmuseum.com](http://alabamaveteransmuseum.com)

The Alabama Veterans Museum and Archives, located in the 100 year old L&N Freight Depot, has over 2,000 artifacts, medals, uniforms and wartime equipment on display from the Revolutionary War until present day. There are also over 1,000 books and 200 videos in their library. An educational program encourages school children to tour and learn about the fight for our freedom. Open M-Sa 9 a.m.-3 p.m.

### Athens Alehouse & Cellar, LLC (D-14)

111 W. Washington Street; (256) 874-9430; [www.facebook.com/AthensAlehouse](http://www.facebook.com/AthensAlehouse)

The Alehouse offers on and off premise craft beer and wine with charcuterie boards in downtown Athens. We have a self-serve tap system with 6 rotating options on draft including wine. Sit and sip or take your favorites to go.

### Athens Art League (D-14)

103 W. Washington St.; (256) 232-7717; [www.athensartsleague.com](http://www.athensartsleague.com)

High Cotton Arts: Athens Art League's mission is to support artists, provide art education, and bring cultural events to Athens and Limestone County. AAL operates High Cotton Arts, a non-profit art incubator that offers studio rental, art classes, exhibits small music venue events, the opportunity for the public to purchase art, and other art opportunities. Hours of operation are Wednesday 10-2, Thursday 10-2, Friday & Saturday 10-4. We are also open special hours for various programs and events, and artists may have additional hours. Follow High Cotton Arts on Facebook for updates.

### Athens Saturday Market (D-14)

Farmers Market Pavilion, 409 West Green St.; (256) 232-9040; [www.athensmainstreet.org](http://www.athensmainstreet.org)

Visit the market every Saturday during the summer to buy fresh produce, meats, eggs, and flowers from local growers, buy prepared foods from local makers, and buy unique arts and crafts from local artisans. Enjoy live music, children's activities, and food trucks. Check out the Facebook page for special market theme days. Athens Saturday Market every Saturday June-August 8 a.m. -Noon.

### Houston Memorial Library & Museum (D-14)

101 North Houston St.; (256) 233-8770

Home of two-time Alabama Governor and U.S. Senator George S. Houston. Public library and museum with 30,000 rare and new books, many in large print. Listed on the National Register of Historic Places. Hours: Tu-F 10 a.m.-5 p.m., Sa 9 a.m.-noon. Closed on major holidays. Free.

### Range351 (D-14)

19880 Yarbrough Rd.; (256) 874-2500; [defensiveapplications.com](http://defensiveapplications.com)

Steel targets out to 300yds. Pistol range. Classes for pistol, concealed carry weapons (ccw), rifle and shotgun. Self-defense classes Certified Black-belt Instructor, 'Don't Be a Victim' classes, NRA Certified Instructor. NRA CERTIFIED classes. Axe Throwing and live music every Saturday from 6-10pm. Call for lessons or classes.

## { HUNTSVILLE }

### 3rd Circle Cellars (E-17)

Campus 805, 2610 Clinton Ave.; (256) 801-9650; [www.straighttoale.com/3rd-circle-cellars](http://www.straighttoale.com/3rd-circle-cellars)

3rd Circle Cellars is Huntsville's hottest spot for hedonists and gluttons. We are a progressive urban winery located at Straight to Ale in Campus 805, where we make and celebrate wine in all its forms. Our program focuses currently on a devilishly delicious line of traditional vitis viniferawines and craft ciders, but will expand quickly to include more traditional and untraditional wines, ciders, and meads. Come by our tasting room, located next door to STA, to sample our wines, sip craft cocktails, and nibble on elegant cold tapas. Take an Insta Pic on our Wicked Wing Wall or just lounge in the luxury of our little corner of the afterlife. Opening in the previous High Falls space, our newly renovated space will be opening this October! Open: M- Th 11 a.m.-10 p.m.; F & Sa 11 a.m.-11 p.m.; Su 11 Aa.m.-8 p.m.



**Burritt on the Mountain (E-17)**

Atop Monte Sano Mountain, 3101 Burritt Drive; (256) 536-2882; [www.burrittonthemountain.com](http://www.burrittonthemountain.com)

Perched on a mountaintop, is the former home of Dr. William Henry Burritt. 19th century farmsteads with daily living history activities, and a large nature preserve traversed by trails. Admission.

**Ditto Landing (F-18)**

Huntsville. (256) 882-1057; Fuel dock: (256) 883-9420; [www.dittolanding.org](http://www.dittolanding.org); Tennessee River mile marker 334.

Fuel dock, camping, boat launch, marina, pavilion rentals, security.

**EarlyWorks Museum Complex (E-17)**

Downtown Huntsville; (256) 564-8100; [www.earlyworks.com](http://www.earlyworks.com)

Three museums—one incredible adventure. Choose to visit all three or just one of the museums.

**EarlyWorks** -- the South's largest hands-on-history museum. Tu-Sa 9 a.m.-4 p.m.

**Constitution Hall Park** -- Alabama's birthplace – 1819. Open Tu-Sa 10 a.m.-4 p.m. March – Oct. Closed Jan. & Feb.

**Historic Huntsville Depot** -- Discover graffiti written by actual Civil War soldiers. There's even a "kids' playroom" complete with try-on costumes, train puzzles, and games. The Depot is home to Santa's Village from the day after Thanksgiving to Dec. 23. Open: Tu-Sa 9 a.m.-4 p.m., March-Dec. Closed Jan.-Feb.

**Huntsville Botanical Garden (E-17)**

4747 Bob Wallace Ave.; (256) 830-4447; [www.hsvbg.org](http://www.hsvbg.org)

A garden for all seasons. Rockets, dinosaurs, mazes, butterfly house, space habitats, giant bubbles, toads, and critters! Nature Center and Children's Garden, roses, daylilies, herbs, and seasonal plantings. Year-round visitors enjoy festivals. Open Apr.-Sept, M-Sa 9 a.m.-6 p.m., Th 9 a.m.-8 p.m. and Su 12 p.m.-6 p.m. Oct-Mar, M-Sa 9 a.m.-5 p.m., Su 12 p.m.-5 p.m. Admission.

**Huntsville Museum of Art (E-17)**

300 Church St SW; (256) 535-4350; [www.hsvmuseum.org](http://www.hsvmuseum.org)

The nationally-accredited Museum fills its 14 galleries with a variety of exhibitions throughout the year, including prestigious traveling exhibits and the work of nationally and regionally acclaimed artists. The Museum's own permanent collection is comprised of over 3,000 objects and also forms the basis for several exhibitions each year. Hours: Tu-W-F-Sa 10 am – 5 pm, Th 10 am – 8 pm. Admission, Th after 5 p.m. admission only \$5 per person.

**Huntsville's Orion Amphitheater & Apollo Park(E-17)**

701 Amphitheater Drive, Huntsville, AL 35805; [www.theorionhuntsville.com](http://www.theorionhuntsville.com)

Opening May 2022-The Orion Amphitheater marks a bold new chapter in our region's unparalleled musical history. The outdoor space will hold 8,000 people and will be used year-round for both concerts and community events. They have plans to include farmer's markets, art displays, theater performances, and meeting spaces for large scale gatherings. They will have different themed food and drink areas to satisfy everyone from wine and whiskey drinkers to beer and hard seltzer connoisseurs.

The area outside of the venue will be known as Apollo Park. This public park will be open year-round for people to exercise and roam freely. Only when there are specific ticketed events will the entire campus be enclosed - otherwise patrons are encouraged to utilize the grounds for their enjoyment throughout the year.

**Jackson Center (E-17)**

6001 Moquin Dr. Huntsville, AL; (256) 327-9695; [www.jacksoncenter.net](http://www.jacksoncenter.net)

A Conference Center dedicated to providing "Distraction-Free" space for professional meetings and summer weddings. Jackson Center offers state-of-the-art technology and over 13,000 square feet of versatile meeting space and can accommodate groups as few as 5 or as many as 800. Jackson Center is located in the heart of Cummings Research Park, the second largest technology center in the United States, and is adjacent to HudsonAlpha Institute for Biotechnology.

Please check destination hours before traveling long distances.





**Land Trust of North Alabama (E-17)**

2707 Artie St. SW, Ste. 5; (256) 534-5263; [www.LandTrustNAL.org](http://www.LandTrustNAL.org)

With over 70 miles of free public trails, the Land Trust of North Alabama offers plenty of space to explore nature and discover outdoor adventure. Visit one of eight Land Trust nature preserves to enjoy hiking, biking, horseback riding, or simply relax. Find trail maps and directions to each preserve at [landtrust.org](http://landtrust.org). Open daily from dawn to dusk. Office hours M-Fr 8 am. - 4 p.m.

**Monte Sano State Park (D-17)**

5105 Nolen Ave.; (256) 534-3757; (800) ALA-PARK; [www.alapark.com](http://www.alapark.com)

This 2,140-acre resort atop Monte Sano Mountain has stunning vistas, mountaintop trails, family picnic areas, and a Japanese garden and teahouse. Offers 14 renovated cabins and 89 campsites. Hours: Open daily.

**North Alabama Railroad Museum (D-17)**

694 Chase Road; (256) 851-6276

The North Alabama Railroad Museum currently operates five miles of Nashville, Chattanooga, & St. Louis Railway's Huntsville Branch Line, which ceased operations in 1984. We extend west from Chase Depot to Meridian Street and east to Naugher Road. The North Alabama Railroad Museum is home to the smallest union depot in the country, meaning two railroads converged here. NARM also takes pride in its restoration projects. Most excursion revenue and donations made by visitors are spent directly toward preserving historic artifacts. We are proud to be an all-volunteer organization.

**Rocket Republic Brewing (D-14)**

289 Production Ave.; (256) 325-4677

We are a craft brewery located in Madison, AL. We are open seven days a week and offer 10K square feet of space with activities such as darts, ping pong, cornhole, pinball and more! We have over 20 taps and two nitro taps with a wide selection of beer and our own wines for non-beer drinkers. Open Sunday -Thursday 3 p.m. - 9 p.m. & Friday-Saturday 3 p.m. - Midnight. No admission charge.

**Singing River Trail of North Alabama (D-14)**

Limestone, Madison, and Morgan Counties; [www.singingrivertrail.com](http://www.singingrivertrail.com)

The Singing River Trail system will connect 200+ miles of North Alabama. Short sections of the trail now exist in South Huntsville between Grissom High School and Bell Mountain Park on Redstone Road. Locally known as Elgie's Walk, this two mile, twelve foot paved wide section of the Singing River Trail crosses Hays Farm, a new South Huntsville mixed use development, and meanders past fields, forests, rivers, and Limestone Blue ponds. Parking is located at Bell Mountain Park and Grissom High School.

**U. S. Space & Rocket Center® (E-17)**

Exit 15 Off I-565; (256) 837-3400; 800-637-7223;

[www.rocketcenter.com](http://www.rocketcenter.com); [www.facebook.com/rocketcenterusa](https://www.facebook.com/rocketcenterusa)

The U.S. Space and Rocker Center offers the largest space collection on the planet, complete with interactive simulators, blockbuster traveling exhibitions and a National Historic Landmark Saturn V Rocket-the only one in the world! Soar



through space in the National Geographic Theater or the breathtaking IMAX Theater. The Rocket Center is also home to the world-renowned Space Camp and Aviation Challenge Camp. View online calendar for daily special activities. Open 9 am-5 pm daily. Closed for Thanksgiving, Christmas Eve, Christmas Day, and New Year's Day.

**The Vision (E-17)**

10310 Bailey Cove Road SE; (256)713-8888; [www.visionministry.org](http://www.visionministry.org).

The Vision is a Christian Camp and Conference Center that supports group retreats and activities through lodging, meals, and activities. We also offer zip line tour that is open to the public by online appointment.

**Von Braun Center (VBC) (E-17)**

700 Monroe St; (256) 551-2379; [www.vonbrauncenter.com](http://www.vonbrauncenter.com)

The Von Braun Center is a multi-purpose facility located in downtown Huntsville, AL, that hosts cultural educational, entertainment, sporting and social events. Venue spaces at the VBC include Propst Arena, Mark C. Smith Concert Hall, Mars Music Hall, North Hall, South Hall, and East Hall. Additionally, the VBC has an on-site, full-service restaurant and rooftop bar- Rhythm on Monroe.

**Yellowhammer Brewing (E-17)**

2600 Clinton Ave. W; (256) 489-3510

Opened in 2010 by four guys who wanted to bring good, traditional beer to Alabama. Yellowhammer has grown rapidly in recent years and in 2015 we moved from a warehouse to a new facility at Campus 805. Our brewery has since doubled in size after the completion of a recent expansion which brought, not only more brewing space and production, but a Biergarten and Event Center as well as room for our new distillery. We are still focused on, and dedicated to, creating premium ales and lagers, drawing on Belgian and German brewing traditions with a Southern interpretation.

A composite image for Limestone County Economic Development Association. The top part shows a person kayaking on a river at sunset with the text "LIMESTONE COUNTY Pick Your Pace!". Below this is a red box with white text: "LIMESTONE COUNTY IS THE fastest growing COUNTY IN THE STATE AND WE HAVE THE SKILLED WORKFORCE NEEDED TO MAKE OUR COMPANIES SUCCESSFUL." At the bottom is a green box with white text: "Limestone County Economic Development Association 101 S. Beaty St. Athens, AL 35611 256.232.2386 LCEDA.COM". To the right of the green box is a photo of a person working on a machine.



{ MADISON }

❑ **Bowler Hat Brewing Company (E-17)**

7429 US Hwy 72 West; (256) 325-3928; [www.bowlerhatbrewing.com](http://www.bowlerhatbrewing.com)

A new neighborhood micro-brewery with an old-fashioned spirit. Enjoy a craft beer in our post-prohibition era operating brew house and cozy taproom environment. We invite you to travel back to a simpler time to connect with your friends, meet new people, celebrate accomplishments with low level background music to facilitate conversations. "The Neon Lily" restaurant menu is full of savory dishes, offering unique ethnic meals that pair wonderfully with our craft beer. Liliya Taylor, from Kazakhstan is an award-winning grand champion in several categories of Eurasian cuisine.

❑ **Trains on Main (E-17)**

130 Park Square Lane; (256) 325-8317

Trains on Main is a permanent, 24/7 outdoor scavenger hunt through downtown Madison created by the Madison Chamber of Commerce in conjunction with the City of Madison and the Huntsville-Madison County Convention & Visitors Bureau. Participants hunt for 8 bronze trains by utilizing clue cards, available from the Madison Chamber and City Hall or via download from their site. Once train spotters find all 8 trains, they bring their completed clue cards to the Madison Chamber office to collect a prize.

❑ **Rocket City Trash Pandas (E-17)**

500 Trash Panda Way; (256) 325-1403; [www.trashpandasbaseball.com](http://www.trashpandasbaseball.com)

The Rocket City Trash Pandas are a Minor League Baseball team of the Double-A South and the Double-A affiliate of the Los Angeles Angels. They play their home games at Toyota Field. Games are held May through September.

{ MOORESVILLE }

❑ **1818 Farms (E-15)**

24889 Lauderdale St.; (256) 489-0777; [www.1818farms.com](http://www.1818farms.com)

Located on three acres in the northwest corner of the historic village of Mooresville, AL (pop.58), 1818 Farms is named for the year Mooresville was incorporated, one year before Alabama became a state. The happy animal residents on our little farm include Babydoll Southdown sheep, a Nubian goat, cats, hens, a pot-bellied pig, mini pigs, and Great Pyrenees guardian dogs. The farms' Garden House is home to a series of classes including raised bed gardening, food preservation, seed starting, raising backyard chickens, wreath making, and flower preparation and arranging. Additionally, the landscape of our historic farm makes a beautiful backdrop for special event photo shoots. 1818 Farms' bath and beauty products have grown from our commitment to our farm and the need for simple products that really work.

❑ **Town of Mooresville (E-15)**

Off I-565 at Exit #2; (256) 445-2590; [www.mooresvilleal.com](http://www.mooresvilleal.com)

Older than the state of Alabama, this serene 1818 village is the oldest incorporated town in the state. 1820s Stage Coach Inn and Tavern, 1839 community brick church, and the 1840 town post office. Town was used in the filming of the Disney movie "Tom and Huck." Hours: Self-guided driving or walking tours anytime. Information about special events on the website.

{ NEW MARKET }

❑ **Sharon Johnston Park (B-19)**

783 Coleman Road; (256) 379-2868

Sharon Johnston Park is located just 20 minutes from downtown Huntsville. The 250 acre park lies nestled in the rolling hills of northeast Madison County. The forested park with its stone and cedar fencing reflects the early settlement look of New Market, the pioneering community of Alabama. The park includes: Twelve acre fishing lake stocked annually with catfish, brim, crappie, and bass. Olympic size swimming pool where children can take swimming lessons and participate on Sharon Johnston Swim Team. Campground facilities. Small picnic shelters and large pavilions with open air barbecue grills. Playground with pavilion. Shooting range. Arena. Soccer fields. Wedding pavilion. Marked 5k walking/running course. All facilities are handicap accessible.

Please check destination hours before traveling long distances.

we've  
got  
space.

Whether you're  
looking for  
outer space or  
outdoor space...



Try your hand at space travel at the U.S. Space & Rocket Center's Space Camp®.

Climbing is a popular activity in Monte Sano State Park.

**HUNTSVILLE**  
we've got space.

Huntsville/Madison County Convention & Visitors Bureau

(800) 843-0468 | [huntsville.org](http://huntsville.org) #iHeartHsv



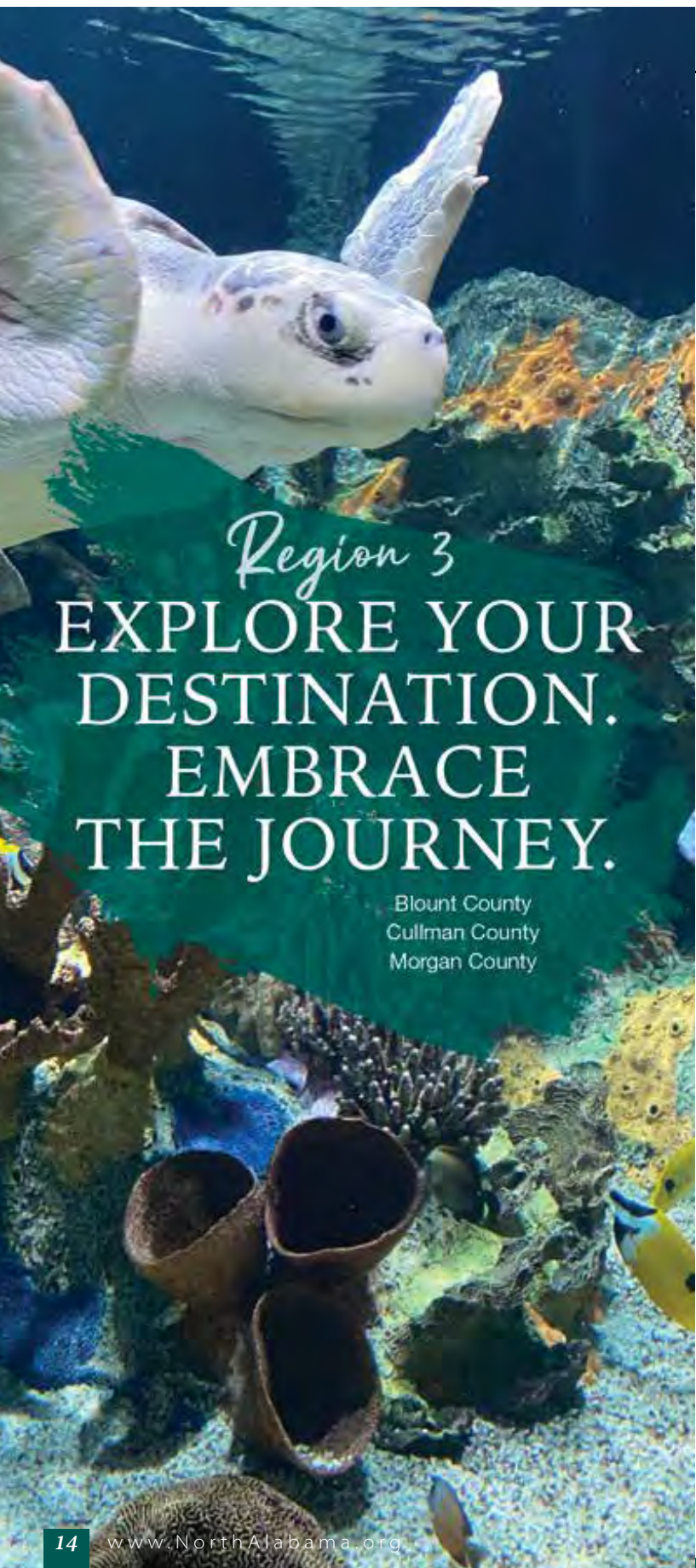

Region 3  
EXPLORE YOUR  
DESTINATION.  
EMBRACE  
THE JOURNEY.

Blount County  
Cullman County  
Morgan County

## { BLOUNTSVILLE }

### Spring Valley Beach Water Park (L-18)

2340 Co. Rd. 55 (Spring Valley Beach Dr.); (205) 429-2075;  
[www.springvalleybeach.com](http://www.springvalleybeach.com)

Spring Valley Beach Water Park is located less than one hour from Huntsville, Decatur, Birmingham, and Pell City, and has one of the largest swimming pools in the Southeast. The park offers six water slides: The "Sidewinder," the "Chiller," "Black Out," "The Need for Speed," and an above-ground slide, the "Circle S" and the new "360 Rush." Hours: Daily 10 a.m.-6 p.m. from mid-May to Labor Day. Admission.

## { CLEVELAND }

### Swann Covered Bridge (N-19)

Cleveland; (205) 247-9640

Built in 1933, the 324-foot (99 m) bridge is a Town Lattice truss construction over three spans. Its World Guide to Covered Bridges number is 01-05-05. The Swann Covered Bridge was listed on the National Register of Historic Places on August 20, 1981. It is currently the longest-existing covered bridge in Alabama and one of the longest in the United States. Hours: Self-guided driving tours anytime.

## { CULLMAN }

### Ave Maria Grotto (K-16)

1600 St. Bernard Dr., Off Hwy. 278 East at St. Bernard Abbey;  
(256) 734-4110; [www.avemariagrotto.com](http://www.avemariagrotto.com)

Known throughout the world as "Jerusalem in Miniature," the Ave Maria Grotto is a beautifully landscaped, four-acre park designed to provide a natural setting for the 125 miniature reproductions of some of the most famous historic buildings and shrines of the world. The masterpieces of stone and concrete are the lifetime work of Brother Joseph Zoettl, a Benedictine monk of St. Bernard Abbey. Begun as a hobby, with various materials he could find, and infinite patience and a remarkable sense of symmetry and proportion, Brother Joseph re-created some of the greatest edifices of all time. Listed on the National Register of Historic Sites. Hours: Daily April-Sept. 9 a.m.-6 p.m., Oct.-March 9 a.m.-5 p.m. Closed Thanksgiving, Christmas, New Year's Day, and Easter. Admission.

### Cappy's Boats (K-16)

6688 Co Rd. 222; (256) 756-7946; [cappysboats.com](http://cappysboats.com)

Cappy's Boats is a new pontoon rental and boat towing company on beautiful Lewis Smith Lake in Cullman County, Alabama. Our marina is on Co Rd 222 just 7 minutes from I-65 off exit 305 making it an easy 45-minute drive from Birmingham. With a pontoon rental from Cappy's, we provide all the boat instruction, safety gear and even a full tank of fuel is included with your boat rental. Pontoon boat rentals on the lake are a great way for the entire family to spend the day. Cappy's has a brand-new fleet of boats and all the extras you need like coolers, ice, towels, snacks, and more to make the day fun and enjoyable.

### Cullman County Museum (K-15)

211 2nd Ave. NE, Off Hwy. 31; (256) 739-1258; [www.cullmancountymuseum.com](http://www.cullmancountymuseum.com)

Located within a replica of Cullman's founder's home, the museum has something for all ages and interests. From Native American presentations to the Main Street Displays which focus on Cullman's German heritage. There are many interactive displays of interest to the young and the young at heart. Open M-F 9 a.m.-4 p.m., Sa 10 a.m.-2 p.m. Admission.

### Cullman Parks and Recreation Department (K-15)

Office 510 5th Street SW, Cullman, AL 35055; (256)734-9157;  
[www.cullmanrecreation.org](http://www.cullmanrecreation.org)

The City of Cullman Parks and Recreation Department has been an innovative leader in providing quality recreation opportunities to the residents of Cullman and the surrounding areas for over 30 years. Offering 10 parks, a golf course, and 5 recreational facilities with activities for all ages. Facilities and



parks include Heritage Park, Cullman Wellness & Aquatic Center, Festhalle Market Platz, Hurricane Creek Park, and Cullman Civic Center just to name a few. Cullman Parks and Recreation also offer a number of programs and events including the Cullman Strawberry Festival.

**German Axe Throwing (K-15)**

419 Main Ave SW; (256) 841-5767; [www.facebook.com/GERMANAXETHROWINGCO/](http://www.facebook.com/GERMANAXETHROWINGCO/)

Cullman's own axe throwing experience! Open: Th-Sa Sundays parties private rental only. Book your appointment now!  
<https://squareup.com/appointments/book/LSJYT5HQ5WD5Q>.

**Goat Island Craft Brewing (K-15)**

1646 John H. Cooper Dr.; [www.goatislandbrewing.com](http://www.goatislandbrewing.com)

One of Alabama's newest breweries, Goat Island's mission is great taste through state of the art scientific processes, the highest quality ingredients and optimal freshness. It is the first brewery in Cullman since the 1880s. Open: M-W 2-6 p.m., Th 5-10 p.m., F 5-10 p.m., Sa 2-10 p.m.

**North Alabama Agriplex (K-15)**

1714 Talleyho St. SW, Cullman, AL; (256) 297-1044; [www.facebook.com/NorthAlabamaAgriplex](http://www.facebook.com/NorthAlabamaAgriplex)

The mission of the Agriplex is to cultivate a community passionate about preserving our agricultural heritage, educating and feeding our neighbors, and growing a sustainable future. The Agriplex offers 7 monthly programs and community outreach for all age groups. Please check [www.agripdex.org](http://www.agripdex.org) for our programs and special events.

**Smith Lake Park (K-17)**

403 Co. Rd. 386, Cullman, AL; (256) 739-2916; [www.cullmancountyparks.com](http://www.cullmancountyparks.com)

On the shores of the 21,200 acre Lewis Smith Lake with 500 miles of shoreline, the park is open year round for camping. There are nine cabins, 225 full services sites, 61 tent sites, eight pavilions, playgrounds, a pool, fishing pier, huge stage for events, and boat launch which makes Smith Lake Park a destination for fun and relaxation plus a number of special events and festivals. Located within 7 miles of I-65. Open: Seven days a week 8 a.m.-4:30 p.m.

**Southern Ghost Girls (K-17)**

(205) 305-5098; [www.southernghostgirls.com](http://www.southernghostgirls.com)

The Southern Ghost Girls Tours is a tour company that specializes in Historical Tours, Haunted History Tours, Ghost Hunts, Interactive Paranormal Investigations & Murder Mystery dinners. We offer public and private tours. We can accommodate your needs and specialize tours for you, friends, and family. Check our website for locations and times.

**Stone Bridge Farms (K-17)**

281 County Road 717; (256) 734-9765; [stonebridgewedding.com](http://stonebridgewedding.com)

Serving Alabama with a beautiful venue and catering for weddings, receptions, parties, retreats, reunions, and other events and a restaurant. Restaurant open on Th 11:00 a.m. to 9:00 p.m.

{ DECATUR }

**Carnegie Visual Arts Center (F-14)**

207 Church St. NE; (256) 341-0562; [www.carnegiearts.org](http://www.carnegiearts.org)

The Carnegie Visual Arts Center, a not-for-profit organization, is a cultural, educational, and community-service organization providing an environment to promote learning, creation, and appreciation of the visual arts and to preserve one of the area's significant historical buildings.

**Cook Museum of Natural Science (F-14)**

133 Fourth Avenue NE, Decatur; (256) 351-4505; [cookmuseum.org](http://cookmuseum.org)

Located in downtown Decatur, the Cook Museum of Natural Science is a new 60,000 square foot, state-of-the-art facility serving the people of North Alabama and the Southeast as a legitimate educational destination as well as a premier tourism attraction. The Museum is an interactive immersion into North American Biomes, Please check destination hours before traveling long distances.

from deserts to oceans, to arctic tundra to hardwood forests. Each exhibit is a part of a narrative explaining how the natural world works. Key features of the new Museum include: Educational programs, live animals & aquariums, mounted wildlife from across North America, collections of rocks minerals, fossils, shells & coral, native plant landscaping, café with outdoor patio, three classrooms, theater, and museum store.

**Cross-Eyed Owl Brewing Company (F-14)**

105 1st Ave.; (256) 431-0931

Decatur's first brewery, Cross-Eyed Owl Brewing Company opened in early 2018. At their downtown location, guests can watch the brewers work their magic while sitting at the bar, play a round of foosball or challenge friends to a game of corn hole outside in the beer garden. Events are lined up each week inside and outside of the brewery. Beer selection includes Cream Ale, India Pale Lager, Black Ale, One Shoe Porter, Dragoon Red Ale, India Pale Ale and Lechuza Mexican Lager.

**Decatur Historic Railroad Depot (F-14)**

701 Railroad St.; (256) 565-3788

The 1905 fully restored Decatur Union Depot was Alabama Main Street's 2015-2016 Historical Preservation Project of the Year for Public Buildings. Many original artifacts. For the rail fan this is a "Double Hot Spot" for train watching. See a model train layout plus numerous rare model trains. We have a small theater room with railroad videos. Graphic panels tell the city's railroad history from 1834 to present. Rare 1905 memorabilia and artifacts can also be seen. Railroad tools and restored signage are just some of the artifacts on display. We have an excellent train viewing platform and picnic area. The depot is a Bluestar By-Way in honor of the hundreds of military personnel who traveled to or from the depot during the era of passenger service. Open: M-F 10 a.m. - Noon and 1 p.m.-3 p.m. Saturdays by appointment. Free to public.

**Downtown Turtle Trail (F-14)**

2nd Ave.; (800) 524-6181; [decaturdowntown.org/turtle-trail](http://decaturdowntown.org/turtle-trail)

Experience the adventure of the Downtown Turtle Trail! Learn more about Downtown Decatur, Alabama's history by participating in our interactive scavenger hunt! Up and down Second Avenue, ten turtles are hidden in various locations, each with a unique accessory revealing something special about Decatur's history. Use the clues to find the turtles on the Downtown Turtle Trail and learn about historical places and events along Second Avenue.

**Delano Park (F-14)**

825 Gordon Drive, SE; (256) 350-6836; [www.delanopark.org](http://www.delanopark.org)

Delano Park welcomes families! Come and experience the beauty of Decatur's wild emerald jewel nestled in the heart of historic downtown. Explore the park's 28 acres of magnificent legacy trees and delightful public gardens. Children will be enchanted by the gorgeous WPA Rose Garden. Stretch your imaginations in the magical Riverwild Playground and Garden for all children surrounded by world-class sculpture and native plants. Teach your children the names and shapes of Tennessee River fish at the Fish School. Climb on the back of "Mr. Turtle", stand under the arch of the "Riverwild Heron Gateway" or be amazed by a fifteen-foot high dragonfly.

**Dry Creek Marine (F-14)**

306 Beltline Rd. NW; (256) 351-BOAT (2628)

We are a full-service marine dealer. We offer new sales of Bentley Pontoons, Crestliner, Southfork Custom-Built aluminum boats, SeaArk, and Falcon Bass Boats. We also are a full service and repair shop for many different make and models. Boating accessories and marine parts in stock. Open Monday-Friday 8:00 am-5:00 pm & Saturday 8:00 am-Noon.

**Old State Bank (F-14)**

925 Bank St. NE; (256) 341-4818; [www.decaturparks.com](http://www.decaturparks.com)

The Old State Bank was one of three banks authorized by The Alabama General Assembly in 1832. Few structures can boast as varied a past as the Bank. Since its construction, the building has weathered two depressions and a Civil War, and has served as a hospital, guardhouse, bank and dance hall. Named to the National Register of Historical Places in 1972, the Classic Revival architecture of the Bank is

symbolic of the period in which it was built. The building is decorated with antique pieces from the Federal and Empire period. It is the first stop on the Civil War Walking Tour of Decatur. Open M-F 9:30 a.m.-noon and 1-4:30 p.m.

**Point Mallard Park (F-14)**

*Point Mallard Dr., just off Hwy. 31; (256) 341-4900; www.pointmallardpark.com*

Point Mallard Park is a 750-acre park that features a 35-acre water park, which includes a wave pool, Olympic pool, a Lazy River, Double Drop Speed Slides, Squirt Factory, Duck Pond, Slide, Flume Tubes, and sandy beach area. Point Mallard offers other recreational facilities and activities for your enjoyment. A large, covered pavilion with restrooms is available for groups of up to 500. The park also has a golf course, campground, tennis courts, hiking trails, and a regulation size indoor ice-skating rink (all open daily). Hours: Call for seasonal facilities.

**Wheeler National Wildlife Refuge (G-15)**

*3121 Visitor Center Road; (256) 350-6639; http://wheeler.fws.gov*

Wheeler National Wildlife Refuge was established July 7, 1938 by President Franklin D. Roosevelt as a refuge and breeding ground for migratory birds and other wildlife. It's rich mix of habitats provides places for over 295 bird species to rest, nest and winter, including over 30 species of waterfowl (ducks and geese) and an increasing population of Sandhill cranes and a small number of Whooping cranes. The refuge is also home to 115 species of fish, 74 species of reptiles and amphibians, 47 species of mammals, 38 species of freshwater mussels, and 26 species of freshwater snails. Offers wildlife displays, nature videos, wildlife observation building, nature trails and more. Many recreational opportunities including hunting and fishing. Hours: Nov.-Feb. daily 9 a.m.-5 p.m.; March-Oct. Tu-Sa 9 a.m.-4 p.m.; closed SU and M. Free.

{ HANCEVILLE }

**Evelyn Burrow Museum of Wallace State Community College (M-16)**

*801 Main Street NW; (256) 352-8457; www.burrowmuseum.org*

A museum of fine and decorative arts from the Victorian Era to modern times. The museum houses one of the finest collections of porcelain, pottery, and bronze in the U. S. Hours: Tu-F 9 a.m.-5 p.m., Sa 10 a.m.-2 p.m. Free.

**Shrine of the Most Blessed Sacrament (L-16)**

*3222 County Road 548; (256) 352-6267, (256) 787-4121; www.olamshrine.com, www.olamnuns.com, www.nunsgiftshop.com, www.priestretreat.com*

The Shrine of the Most Blessed Sacrament is a place of peace open to people of all faiths and walks of life. The grounds are home to the beautiful Romanesque-Gothic Church and Monastery of Poor Clare Nuns. The Shrine includes a Castle, one of the largest religious Gift Shop in the South (Tu-Sa 8 a.m.-4:45 p.m.), a life sized Nativity Scene, the John Paul II Eucharistic Center, and a replica of the Grotto of Lourdes, France. Call to setup group events. Open Everyday 6 am - 6 pm. Free.

{ HARTSELLE }

**Hartselle Fine Arts & Event Center (H-14)**

*307 College St. NE; (256) 773-4046; www.hartsellefineartscenter.org*

The Hartselle Fine Arts Center is a non-profit organization. We are a community service organization that offers an environment to promote education, creation, and appreciation of fine arts all while preserving one of Hartselle's historical landmarks. The Hartselle Fine Arts Center is available for rentals from a small party to weddings and receptions.

**Hidden River Farms (H-14)**

*298 Goose Pond Road; (256)200-8572; www.hiddenriversfarm.com/*

Come get lost in our themed maze! Take a piece of autumn home with you by picking your own pumpkin from our pumpkin patch. Experience a bit of farm life with our animal encounters and even ride a pony. Pop on into our corn pit. Don't miss a second of football this season. We have a tailgate tent with 2 TVs, cornhole, and seating areas. Hungry? We have food trucks and grills. Buy lunch or bring it with you so you can stay and play the day away! Grills are available for rental. Pumpkins, animal feedings, and pony rides available for purchase. We are open for our Fall

season mid-September through October 31. Come play Fridays from 3 pm-7 pm, Saturdays and Sundays 10 am-7 pm. Please check our calendar for special events. Admission: \$8 per person. Children 2 and under get in free.

{ PRICEVILLE }

**Morgan County Celebration Arena (F-15)**

*67 Horse Center Rd; (256) 584-6725*

Morgan County Celebration Arena is a hub of activity, with events scheduled year-round! The Arena is a multipurpose facility for equestrian events, circuses, festivals, trade shows, and more. Features of the fully heated Ellsworth Equestrian Center include: 150 feet by 300 feet arena floor, seating capacity is approximately 4000 for general admission and 1000 for VIPs. 1400 sq ft hospitality room, 50 ft by 150 ft. covered warm-up area located behind the back of the arena, 105' by 180' warm up pen, 32 barns with 650 stalls. 70 camper spaces.

{ SOMERVILLE }

**Old Somerville Courthouse (H-16)**

*24 Courthouse Square; (256) 778-8282*

The Historic Somerville Courthouse is the oldest original courthouse in Alabama. The Courthouse was constructed in 1837 and court was held there until the county seat was moved to Decatur in 1891. Call for hours.

{ WARRIOR }

**Rickwood Caverns State Park (O-15)**

*370 Rickwood Park Rd.; (205) 647-9692; www.alapark.com/rickwoodcaverns*

Miracle mile of underground caverns! The park has 260 million-year-old limestone formations, blind cave fish, underground pool, an Olympic-size swimming pool, meeting rooms, picnic area, picnic shelters, hiking trails, playground, campground, and gift shop where visitors can pan for gemstones. Day use area open 7 a.m.-sundown.

f t i y p  
 @VISITDECATURAL  
 EXPERIENCE SOMETHING AMAZING AT THE  
 COOK MUSEUM OF NATURAL SCIENCE!  
 DECATURAL  
 DECATUR MORGAN COUNTY TOURISM  
 Create Your Adventure  
 WWW.DECATURCVB.ORG  
 800-524-6181  
 719 6TH AVENUE, S.E.  
 DECATUR, ALABAMA 35601



## ATHENS



### ATHENS ALEHOUSE & CELLAR, LLC

111 W. WASHINGTON STREET,  
ATHENS, AL; 256-874-9430;  
WWW.FACEBOOK.COM/  
ATHENSALEHOUSE  
OPENS AT 4:00 PM

## CULLMAN



### GOAT ISLAND BREWING

1646 JOHN H. COOPER DRIVE SE,  
CULLMAN, AL; 256-747-5556;  
WWW.GOATISLANDBREWING.COM;  
M-W 2-10PM, TH 5-10PM, F 5-10PM,  
SA 2-10PM

## DECATUR



### CROSS EYED OWL BREWING COMPANY

105 1ST AVENUE NE,  
DECATUR, AL; 256-431-0931;  
WWW.XEOBREWING.COM;  
M-TH 4-10PM, F 4-11PM,  
SA 11AM-11PM, SU 12-6PM

## GADSDEN



### BACK FORTY BEER CO.

200 NORTH 6TH STREET,  
GADSDEN, ALABAMA;  
256-467-4912;  
WWW.BACKFORTYBEER.COM;  
M-TH 5-7PM, FR-SA 3-8PM

## GUNTERSVILLE



### MAIN CHANNEL BREWERY

2090 GUNTER AVENUE,  
GUNTERSVILLE, AL; 256-960-5070;  
WWW.MAINCHANNELBEER.COM;  
TU-SA 4-9PM

## HUNTSVILLE



### YELLOWHAMMER BREWERY

2600 CLINTON AVE. W,  
HUNTSVILLE, AL; 256-489-3510;  
YELLOWHAMMERBREWERY.COM;  
M-W 11AM-9PM, TH-SA 11AM-9PM,  
SU 11AM-8PM

## MADISON



### ROCKET REPUBLIC BREWING COMPANY

289 PRODUCTION AVE.,  
MADISON, AL; 256-325-4677;  
ROCKETREPUBLICBREWING.COM;  
SU-TH 3-9PM,  
FR-SA 3PM-MIDNIGHT



### BOWLER HAT BREWING COMPANY

7429 U.S. HWY. 72 WEST,  
UNIT C, MADISON, AL;  
256-325-3928;  
BOWLERHATBREWING.COM;  
TU-SA 3-7PM, SU NOON-6PM



GET THE FREE  
TEXT-BASED  
APP ON OUR  
WEBSITE.  
NORTHALABAMA.ORG

Call or click today for your free brochure:

**800.648.5381**  
**NorthAlabama.org**

Alabama Mountain Lakes  
Tourist Association



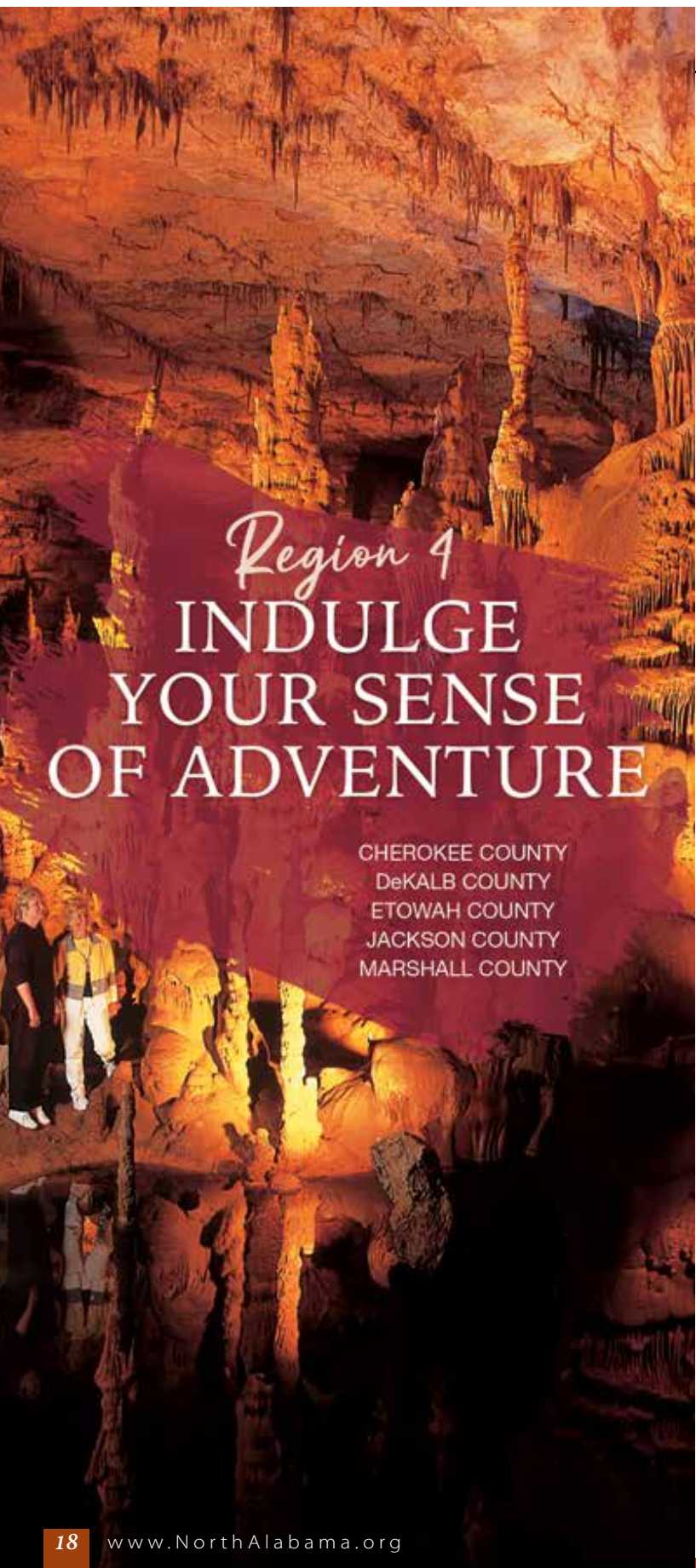

Region 4  
**INDULGE  
YOUR SENSE  
OF ADVENTURE**

CHEROKEE COUNTY  
DeKALB COUNTY  
ETOWAH COUNTY  
JACKSON COUNTY  
MARSHALL COUNTY

{ ALBERTVILLE }

▣ **Albertville Museum (J-21)**

610 West Main Street; (256) 878-0650;

[www.cityofalbertville.com/community/albertville-museum-1286](http://www.cityofalbertville.com/community/albertville-museum-1286)

The Albertville Museum opened in the Little Branch Primitive Church building in January 2012 and is located across from the historic Old Albertville Cemetery. The building housing the museum stands on the spot where Albertville's first church and school were built (ca.1850). Both were called Jones Chapel, as was the community. Open: Tu & Th 1-4 p.m.

▣ **Burns Bluff at High Falls Wedding & Event Center (J-21)**

1262 High Falls Road; (256) 658-3224; [www.burnsbluffweddings.com/](http://www.burnsbluffweddings.com/)

Burns Bluff at High Falls is a premier wedding destination location on an amazing mountaintop in beautiful North Alabama. Unlike most wedding venue rentals, ours includes 48-hour access to the venue and overnight lodging for 18 guests in our Burns Bluff Lodge. Book your fairy tale wedding on the mountain today!

▣ **Sand Mountain Park & Amphitheater (J-21)**

915 McKinney Ave; (312) 610-9533; [sandmountainpark.com](http://sandmountainpark.com)

Sand Mountain Park & Amphitheater is a sports, leisure, wellness, and entertainment venue with 16 tennis courts, 14 outdoor turf fields, a 7,500-person capacity amphitheater, an 8-lane indoor competition pool, an outdoor water park, playgrounds, an RV park, and a 103,000-square-foot community recreation center that includes hardwood courts, a 2-story fitness center, concessions, locker rooms, and conference/party rooms.

{ ARAB }

▣ **Arab Historic Village (I-18)**

Arab City Park; (256) 586-3866; [www.arabcity.org/historic-village](http://www.arabcity.org/historic-village)

Complex includes 1935 John Hunt School, 1912 Rice Church, Smith's Country Store, Elvin Light Museum, Ruth Club House, Grist Mill, Blacksmith Shop & the Boyd Farmhouse, which dates back to the late 1800s all preserved with authentic furnishings & décor. Ideal for school field trips, students learn what life was like in the 1880-1940 era. Cost for field trip is \$5 per student. Special events include "Back When Day" in April, "Arab Community Fair" in September (vendors welcome) and "Santa in the Park" in December. Tu-F: 8 a.m.-3 p.m.

▣ **The Old Greenhouse (I-18)**

909 N. Brindlee Mountain Parkway; (256) 886-8511; [www.oldgreenhouse.com](http://www.oldgreenhouse.com)

The Old Greenhouse is an award-winning event venue conveniently located in Arab, Alabama. This repurposed nursery is ideal for meetings, weddings, and receptions of up to 300 guests. Additionally, the six acres of landscaped grounds can be used as the setting for outdoor ceremonies and events.

{ ATTALLA }

▣ **Mountain Top Flea Market (M-23)**

11301 Hwy. 278 W; (800) 535-2286; [www.lesdeal.com](http://www.lesdeal.com)

More than 1,500 dealers and 2.6 miles of shopping. Open: Every Su 5 a.m.-until.

{ BOAZ }

▣ **Bama Bucks (K-22)**

292 Bryant Rd.; (256) 281-9234; [www.Bama-bucks.com](http://www.Bama-bucks.com)

Family owned and operated exotic animal farm. We run a general store, exotic wildlife viewing, and a wild game restaurant! We do not accept reservations; we are a first come first serve restaurant. Hours: Th 4-9 pm, Fr-Sa 11 am - 10 pm, Su 11 am - 5 pm.

{ BRIDGEPORT }

▣ **Russell Cave National Monument (A-6)**

3729 County Rd. 98, Bridgeport, AL; (256) 495-2672; [www.nps.gov/ruca](http://www.nps.gov/ruca)

For hundreds of generations, the cave provided shelter for prehistoric peoples of the southeast. Today, visitors can learn about the national significance of this archeological site and enjoy the quiet setting of this National Park Service unit. Open daily 8-4:30 CT. No charge.



{ CENTRE }

Cherokee County Historical Museum (K-28)

101 E. Main St.; (256) 927-7835; [www.MuseumArtCenterAlabama.com](http://www.MuseumArtCenterAlabama.com)  
Collection of historical artifacts, tools, photos, and folk art from Cherokee County, Alabama. Large screen and discovery touch exhibits for kids. Open Tues-Fri 9 am-4 pm, Admission \$3.

{ COLLINSVILLE }

Untamed Mountain Tigers for Tomorrow (M-23)

710 County Road 345; (256) 524-4150; [www.tigersfortomorrow.org](http://www.tigersfortomorrow.org)  
Untamed Mountain is home to Tigers For Tomorrow an exotic animal park and rescue preserve. During your visit you will get up close and personnel with over 75 big cats, wolves, and bears in the carnivore compound. You'll be closer to lions and tigers than ever before in a safe and natural setting. Children can interact with barn yard animals and visit our Legacy Living Classroom and gift store. Private tours, group tours and school field trips are available by reservation. Open every Sa and Su year round 9am- 5pm. Park hours are seasonal, so please check our website for hours.

{ CEDAR BLUFF }

Cornwall Furnace Veterans Memorial Park (J-28)

1200 Co. Rd. 251; (256) 927-7275 [www.ccparkboard.com](http://www.ccparkboard.com)  
A National Historic Site where iron ingots were made during the Civil War. See and touch the 50ft tall stack in which the iron was melted. Situated on the shore of Weiss Lake there are picnic tables and pavilions and a memorial to the veterans from all wars. A must see living history site.

Magnolia House on Weiss Lake (J-28)

1180 Co. Rd. 165; (256) 427-4702; [www.facebook.com/The-Magnolia-House-on-Weiss-Lake-Vacation-and-Events-1808719612761485](http://www.facebook.com/The-Magnolia-House-on-Weiss-Lake-Vacation-and-Events-1808719612761485)  
Amazing place to vacation or host wedding ceremonies, receptions, anniversaries or parties. Corporate functions, family and class reunions. 1500 feet of shoreline, docks, boat ramp, beach, volleyball, and wood burning firepit. See VRBO.com 193363 or VRBO.com/2096520 for more details.

{ FORT PAYNE }

DeSoto State Park (G-27)

7104 DeSoto Pkwy NE; Lodge: (256) 845-5380, (800) 568-8840; Campground: (256) 845-5075, (800) 760-4089; [www.alapark.com/desoto-state-park](http://www.alapark.com/desoto-state-park)  
DeSoto Park is nestled atop scenic Lookout Mountain. The park provides both lodging and camping, motel rooms, log cabins, rustic cabins, mountain chalets, and 94 full hook-up RV or tent campsites. For the more adventurous, there are also primitive camping sites for tents as well as two back-country camp sites with shelters. Other amenities include a full service restaurant, meeting rooms, pavilions, picnic area with playground, swimming pool (seasonal), a nature center, CCC museum, and more than 25 miles of hiking and mountain biking trails.

Fort Payne Depot Museum (G-27)

105 5th St; (256) 845-5714  
Museum features exhibits typical of the lifestyles of the late 1800s and the early 1900s. The museum features Native American pottery, basketry, tools, and clothing.

Old Fort Payne depot built by the Alabama Great Southern Railroad in 1891. Hours: M-F 10 a.m.-3:45 p.m., Sa 12:00 pm -2:45, Su 2 pm-3:45 pm No admission but donations accepted.

Little River Canyon National Preserve (H-28)

Hwy. 35 in DeKalb County and Hwy. 273 in Cherokee County; (256) 845-9605; [www.nps.gov/liri/index.htm](http://www.nps.gov/liri/index.htm)

One of the deepest gorges in the East, this unit of the National Park System contains spectacular scenery, breathtaking waterfalls, and a number of rare plants and animals. One of the most majestic parts of Little River Canyon is Little River Falls. The formation of Little River Canyon begins at Little Falls with a 45-foot waterfall. Open year-round.

Little River Canyon Center (H-28)

472 AL Hwy. 35; (256) 845-3548; [www.canyoncenter.org](http://www.canyoncenter.org)  
The Little River Canyon Center is a partnership between Jacksonville State University and Little River Canyon National Preserve. The Center provides visitors with information, educational and recreational opportunities, and an impressive HD film about Little River Canyon. Open 7 days a week from 10 a.m.-4 p.m. (check website for holiday schedule).

Orbix Hot Glass (H-28)

3869 County Road 275; (256) 523-3188; [www.orbixhotglass.com](http://www.orbixhotglass.com)  
Our glass art studio and gallery has found artistic refuge in Alabama's Appalachian foothills creating and exhibiting museum quality sculptures on site. Open Tu - Sa. Call for hours.

True Adventure Sports (H-28)

(256) 997-9577; [www.trueadventuresports.com](http://www.trueadventuresports.com)  
Your enthusiastic guides to the outdoor activities on Lookout Mountain (DeKalb County)/Ft. Payne) providing outdoor gear, rock climbing, rappelling, camping, caving, canoes, kayaks, snacks, guided trips, lessons, and team building. Jet skis available for rent. Accommodations available for rent.

Please check destination hours before traveling long distances.

{ GADSDEN }

❑ **Back Forty Beer Company (M-24)**

200 N. 6th St.; (256) 467-4912; [BackFortyBeer.com](http://BackFortyBeer.com)

A microbrewery focused on local ingredients in downtown Gadsden. We have an air-conditioned taproom where visitors may sample and purchase our beers on site. Largest brewery in Alabama and the only brewery to bottle beer and sell outside the state. Guided brewery tours on Sa from 3 – 8 p.m. Taproom: M-Th 5 - 7 p.m. & F-Sa 3 - 8 p.m.

❑ **Coosa Landing (N-23)**

(256) 549-4680; [www.cityofgadsden.com](http://www.cityofgadsden.com)

A public boat launch with paved and lit parking for over 100 boats. A bait and tackle shop is located onsite with a public bathroom.

❑ **Imagination Place Children's Museum (N-23)**

Located at the Mary G. Hardin Center for Cultural Arts, 501 Broad Street; (256) 543-2787; [www.culturalarts.org](http://www.culturalarts.org)

Hands-on activities and interactive games keep children entertained for hours. Children learn how a city works through interactive play in the KidsTown USA exhibit, and experience changing educational exhibits in the new children's exhibition hall. Open: M- Thur 10 am – 5 pm, Fr 10 am – 1 pm Closed on Sunday.

❑ **Mary G. Hardin Center for Cultural Arts (N-23)**

501 Broad St.; (256) 543-2787; [www.culturalarts.org](http://www.culturalarts.org)

The Mary G. Hardin Cultural Arts facility is home to Imagination Place Hands-On Museum, a 72-foot working model railroad, and Gadsden Community School of the Arts. Hours: Mon-Th 10 am-5 pm, Fri 10 am-1 pm, Sat 10 am- 5 pm, Closed on Sunday. Admissions \$8. Free for children under 2 years.

❑ **Noccalula Falls Park (N-23)**

Hwy. 211; (256) 549-4663; [www.noccalulafallspark.com](http://www.noccalulafallspark.com)

Ninety-foot waterfall with canyon, nature trails, botanical garden, a pioneer village, a war memorial, gift shop, children's playground, and campground. Admission.

❑ **The Venue at Coosa Landing (N-23)**

201 George Wallace Drive; (256) 549-4730 ;[www.thevenuegadsden.com](http://www.thevenuegadsden.com)

The City of Gadsden's newest, state of the art, event space can host a variety of events from proms and conventions to board meetings and celebrations. The centrally located, multi-purpose event facility has three meeting rooms, two expansive halls, and one main hall. The Venue at Coosa Landing is equipped with a stainless-steel commercial kitchen that is designed to cater up to 2,000 guests. In addition, The Venue has two mirrored dressing rooms, a green room, and a fully furnished patio for guests to enjoy. On the banks of the Coosa River, this 55,000 square foot facility is the perfect place to host events of all sizes!

{ GRANT }

❑ **Cathedral Caverns State Park (G-21)**

Off Hwy. 72; (256) 728-8193; [www.alapark.com](http://www.alapark.com)

The huge entrance measures 126 feet wide and 25 feet high. Inside the cavern, you will find Big Rock Canyon, Mystery River, Stalagmite Mountain, The Frozen Waterfall and Goliath, a huge stalagmite column that reaches the ceiling of the cave some 45 feet above! Human habitation can be traced back 8,000 years. Open year round, 9 am-6 pm, Mar 15 –Aug 31. Tour Schedule is 10:15, 11:15, 12:15, 1:15, 2:15, 3:15, 4:00. Sept 1-Mar 14, 10:00, 12:00, 2:00, 4:00. Admission 5-12 \$8, 13 and up \$18.

{ GUNTERSVILLE }

❑ **Eagle Awareness Program (H-21)**

200 Gunter Ave.; (256) 582-7015, 800-582-6282;

[www.marshallcountycvb.com](http://www.marshallcountycvb.com); [katy@marshallcountycvb.com](mailto:katy@marshallcountycvb.com)

Lake Guntersville State Park offers Eagle Awareness weekends annually in January and February, which include live birding shows and demonstrations, field trips to eagle nesting grounds, children's crafts, family movie nights and more. Lodging packages are available. Guntersville has one of the largest concentrations of American bald eagles in the country.

❑ **Guntersville Museum & Cultural Center (H-21)**

1215 Rayburn Ave.; (256) 571-7597; [www.guntersvillemuseum.org](http://www.guntersvillemuseum.org)

Located in a historic armory, the Guntersville Museum offers history and culture of the region with artifacts, gems and minerals, art, and local flavor. Hours: Tu-F 10 a.m.-4 p.m., Sa-Su 1-4 p.m. Closed Mondays. Free.

❑ **Lake Guntersville State Park & Lodge (H-22)**

1155 Lodge Drive; (256) 571-5440; (800) 548-4553; [www.alapark.com](http://www.alapark.com)

A 6,000 acre park located along the shore of Lake Guntersville, offering camping, lodging, hiking, biking, horse trails, boat rentals, ziplining, fishing, swimming, 18-hole golf course, nature/activity building, a full service restaurant, cottages, chalets, and much more. The lodge, chalets, motel and convention center are situated on a 500-foot bluff overlooking the lake. Also, home to The Screaming Eagle Aerial Adventures zipline course. The state park is home to the Eagle Awareness Program, which offers eagle viewing field trips, seminars and special programs each Jan-Feb.

❑ **Lake and River Fun (H-21)**

Boarding Location: Guntersville City Harbor, 201 Blount Ave; (256)677-8124; [www.lakeandriverfun.com](http://www.lakeandriverfun.com)

Once known as the Playground of the South, learn about the rich history of Lake Guntersville and see its abundant wildlife from the protected grey bats to the flourishing American bald eagle. Lake & River Fun invites you to join them aboard the Discovery for a private charter, or one of their scheduled tours.

❑ **Main Channel Brewery (H-21)**

2090 Gunter Avenue; (256) 960-5070; [www.mainchannelbeer.com](http://www.mainchannelbeer.com)

Marshall County's first craft brewery, Main Channel Brewing offers brews centered around Lake Guntersville themes, which is at the heart of the brewery itself. With beautiful lake views and a nautical theme, the taproom offers a continuous selection of lake favorites and rotating seasonal offerings sure to please any beer lover.

Taproom Hours: Tu-Sa 4-9 p.m.

**Visit Lookout Mountain  
Alabama | DeKalb County**  
Where Your Appalachian Adventure Begins!

**DeKALB TOURISM**  
256.845.3957 or 1.888.805.4740  
[www.visitlookoutmountain.com](http://www.visitlookoutmountain.com)

**Little River Canyon National Preserve  
DeSoto State Park - Waterfalls - Hiking  
Cloudmont Snow Ski Resort  
Scenic view rental cabins & chalets  
ALABAMA Fan Club & Museum**



**☐ Screaming Eagle Zip Lines at Lake Guntersville (H-21)**

1155 Lodge Drive; (256) 886-2517; lakeguntersvillezipline.com

At Screaming Eagle at Lake Guntersville explore the wilderness from the bald eagle's perspective, high in the trees tops atop Taylor Mountain. You won't be able to contain your spirit of adventure after you have completed this course!

**☐ The Soak House and Soapery (H-21)**

309 Blount Ave.; (256) 960-5085; www.soakhousespa.com

The Soak House & Soapery offers luxurious therapeutic mineral soaks to melt away your stress and leave your skin feeling amazing with your choice of several therapeutic mineral and oil additives—all exclusive to The Soak House & Soapery—to tone, hydrate, or soothe aching muscles and enhance your day spa experience. Massage, facials, cryotherapy, salt therapy, and more. Hours: M-Wed 10 am -8:30 pm Th-Sa 10 am -6 pm.

**☐ Whole Backstage Theatre (H-21)**

(256) 582-7469; www.wholebackstage.com

Marshall County's only community theatre. Located in downtown Guntersville. Presents four shows every season, including a summer musical in June/July. Hours: call for show dates and times. Admission.

{ LEESBURG }

**☐ Cherokee Rock Village (K-26)**

2000 Co. Rd. 70, Leesburg, AL; (256) 927-7275; www.ccparkboard.com

A unique mountaintop public park with amenities such as picnic tables, pavilions, and miles of trails, caves, crags, and crevices plus a 100 mile view of three states. Rock climbing, bouldering, bird watching, mountain biking, picnicking, and geocaching. Primitive camping available. Open 24 hours a day.

**☐ Chesnut Bay RV Resort/Pirates Bay Water Park (K-26)**

4507 Co. Road 147; (256) 526-7779; chesnutbaycampground.com

Northeast Alabama's Premier Destination RV Park and Resort. Nestled in the hills of Cherokee County Alabama with beachfront access to 32,000 acres Weiss Lake. We

have tube slides, body slides, a water house, a splash pad, putt-putt, and zip-lining! Our premier RV resort park provides access to the scenic beauty and water fun of Weiss Lake plus much more.

{ MENTONE }

**☐ Mentone Arts Cultural Center (F-28)**

Hwy. 117; (256) 674-3366

Art and music are woven into the very fabric of Mentone and the Lookout Mountain region. The mission of the Mentone Arts and Cultural Center is to provide education about this rich history in order to promote, propagate, and protect it for current and future generations. Creation of the Center has been a long-time dream of many in this mountain hamlet. Plans are beginning to materialize that will ensure the reality of this dream. Located in downtown historic Mentone, where artists from various places are drawn, the former Kamama Art Gallery makes a uniquely appropriate home for MACC until our new building is complete.

{ SCOTTSBORO }

**☐ Fernwood (E-23)**

517 S. Scott Street; (256) 912-0315; www.fernwoodonscott.com

Just a few blocks from historic Scottsboro Town Square rests Fernwood, a beautiful Southern Plantation home. This two-story home was built in 1924 and is included on the Alabama Register of Landmarks and Heritage. The two-acre lot offers beautiful landscaping and a lovely veranda for all gala affairs. We offer a traditional southern setting for weddings/receptions, bridal & baby showers, and club meetings or family & school reunions. Let us be your choice for a true southern experience.

**☐ Goose Pond Colony (E-23)**

417 Ed Hembree Dr., Off Hwy. 79; (256) 912-0080; www.goosepond.org

A municipal park resting on a 368-acre peninsula offering golf, camping, cottages, lodge, restaurant, picnicking, pool, nature trails, marina with boat launch (fuel for boats and tackle shop), and amphitheater. Colony Golf Course: 18 Holes, 6,854 yards, par 72. 18 Holes, 6,901 yards, par 72, links-style course, bent grass greens, driving range, pro shop, snack bar, and putting green. Meeting facilities, tournaments welcome. Open year-round.

**☐ Jackson County Parks Marina, Cabins & Recreational Facility (E-23)**

2302 Co. Park Rd.; (256) 574-4719; www.jacksoncountyal.gov

Jackson County Park and Marina offers camping, walking trails, fishing, boating, and relaxation on the banks of beautiful Lake Guntersville. A restaurant is also located within the park. The park is a short drive to area recreational facilities, ball parks, golf courses, hiking, caving, and more. Featuring brand-new two bedroom cabins.

**☐ Scottsboro-Jackson Heritage Center (E-23)**

208 South Houston Street; (256) 259-2122

Museum dedicated to preserving the history of Jackson County. 1881 neo-classical Brown-Proctor house, "Sagetown" pioneer village, and the 1868 Jackson County Courthouse. Hours: M-F 9 a.m.-4 p.m. Closed holidays. Free.

**☐ Unclaimed Baggage Center (E-23)**

509 W. Willow St., off Hwy. 72; (256) 259-1525; www.unclaimedbaggage.com

Home of lost treasures from around the world! As seen on *The Today Show*, *Fox & Friends*, and *Southern Living*. Open: M-F 9 a.m.-6 p.m.; Sa 8 a.m.-7 p.m. Closed Su.

{ STEVENSON }

**☐ Stevenson Railroad Depot Museum (B-25)**

Downtown; (256) 437-3012. An important Civil War railroad junction. Station now houses a collection of military, agricultural, Indian artifacts, railroad, and other local memorabilia. Listed on the National Register of Historic Places. Hours: M-F 8 a.m.-3:30 p.m., Closed on state holidays. Free.

{ VALLEY HEAD }

**☐ Miracle Pottery & Treehouse Cottage (F-28)**

7871 Hwy. 117; (256) 635-6836; www.miraclepottery.com

The gallery includes a large selection of pottery from whimsical face jugs to custom made dinnerware as well as original oil paintings and art prints. We now have uniquely decorated one bedroom, one bath cottages for rent daily, weekly, or monthly. Contact Evolve and Tripadvisor or Vrbo for booking info. Come create and decorate! Open: M-Sa 10 a.m.-6 p.m. Su- 1p.m.-6 p.m.

**HISTORIC DOWNTOWN GADSDEN**  
Come see and shop our unique, historic downtown Gadsden today!

**Downtown GADSDEN Inc.**  
635 Broad Street • Gadsden, AL 35901  
256-547-8696 • www.downtowngadsden.com

**Family fun abounds in Downtown Gadsden!**

**Mary G. Hardin Center for Cultural Arts** **IMAGINATION PLACE**  
*Children's Museum*

- fine art exhibitions
- children's hands-on museum

Located in the heart of Gadsden's historic district and adjacent to shopping, entertainment, and dining.

501 BROAD STREET • GADSDEN, AL 35901  
(256) 543-2787 • culturalarts.org • closed Sundays

North Alabama Golf  
 NESTLED BY  
 LAKES.  
 SURROUNDED  
 BY MOUNTAINS.



{ CENTER }

**Cherokee Golf & Recreation Center (K-28)**

270 Co. Rd. 382, Centre, AL 35960; (256)927-5070; [www.ccccgolf.com](http://www.ccccgolf.com)  
 Carved into the historic landscape, and just a shade over 50 years old, the Cherokee County Country Club is the only golf course in the county and features an 18-hole, par 71 (35-36) design. Located four miles south of Centre, Alabama on County Road 382 off of Highway 9 this hidden gem is easily accessible from tourist destinations in Tennessee, Georgia, and Alabama.

{ CULLMAN }

**Terri Pines (K-15)**

700 Pine Hill Drive, Cullman; (256) 739-0720 or (256) 739-0738;  
[www.tpcountryclub.com](http://www.tpcountryclub.com)

Perched on the highest point in Cullman County and surrounded by towering pine trees is one of Alabama's best kept golf secrets. Terri Pines is conveniently located within 45 minutes from both Birmingham and Huntsville, just one mile off of interstate 65. Par 72 – 18 holes. Measuring 6500 yards from the back tees and having beautiful bent grass greens makes Terri Pines a very enjoyable golf course for our members and guests while still challenging the championship golfer with the many elevation changes faced during the round.

{ DECATUR }

**Point Mallard Park (G-13)**

Just off Hwy. 31 (6th Ave) on Point Mallard Dr.;  
 (256) 341-4900; [www.pointmallardpark.com](http://www.pointmallardpark.com)

Championship golf course, 18 holes, 7,064 yards, par 72, Tif Dwarf Bermuda greens, chipping green, putting green, driving range, clubhouse, showers, pro shop, golf lessons, and snack bar. Golf course open daily. Hours: Call for seasonal facilities.

{ FLAT ROCK }

**Dogwood Hills Golf Resort & Gardens (C-27)**

26460 AL. Hwy. 71, Flat Rock AL 35966; (256) 632-3634;  
[www.dogwoodhillsgolfresortandgardens.com](http://www.dogwoodhillsgolfresortandgardens.com)

*Golf Digest* Four Star Rated course. Gold Tees at 6,670 yards and for the average golfer from the Blues at 6,297 yards or Whites at 5,940 yards. Practice greens and driving range. Lodging available in Log Cabin Village.

{ FLORENCE }

**Blackberry Trail (C-6)**

112 Clubhouse Drive, Florence, AL; (256) 740-8825; [www.blackberrytrailgc.com](http://www.blackberrytrailgc.com)

The 18-hole "Blackberry Trail" course at the Blackberry Trail Golf Course facility in Florence, Alabama features 6,851 yards of golf from the longest tees for a par of 72. Designed by Steven D. Plumer, ASGCA.

{ FORT PAYNE }

**DeSoto Golf Course (G-27)**

502 Crystal Lake Drive, Fort Payne, Alabama 35967, 256/845-2571

Fort Payne's oldest golf course located near the city center. We feature a challenging and beautiful 9-hole golf course. Pro shop offering snacks, drinks, golf supplies, and apparel from our friendly staff. Fun pool area for parties or just to cool off after golf. Book your party, meeting or corporate events in our events center.

{ GLENCOE }

**Robert Trent Jones Golf Trail at Silver Lakes (M-24)**

1 Sun Belt Parkway; (256) 892-3268; [www.rtgolf.com](http://www.rtgolf.com)

Silver Lakes, which is beautifully nestled in the Appalachian Mountains, three championship 9-hole courses and a 9-hole short course. Public course. Open 7 days a week 7:30 a.m. to dark. Putting greens, club house, meeting facilities, golf lessons, driving range, lounge, lockers, pro shop, snack bar, showers, and restaurant.

{ GUNTERSVILLE }

**Gunter's Landing Golf Course (H-21)**

1000 Gunter's Landing, Off Hwy. 431 S.; (256) 582-3000,  
 800-TEE-ON-OFF; [www.gunterslandinggolf.com](http://www.gunterslandinggolf.com)

Located in the foothills of the Appalachian Mountains, Gunter's Landing offers extreme elevations and incredible views of Lake Guntersville. Visit Gunter's Landing Golf 18-hole championship golf course. Rated #3 Courses to Play in Alabama by Golf Advisor 2020. 6,883 yards, par 72. Tiff Eagle Greens, Bermuda fairways with four sets of tees on every hole. Practice putting green, 3 tier driving range, full-service pro shop with PGA professional staff, snack bar. Open to the public. Accepting tee times daily.

**The Eagle's Nest Golf Course at Guntersville State Park (H-22)**

7966 Al Hwy 227, Pro Shop 256-582-0379, [www.Alapark.com](http://www.Alapark.com)

Nestled atop Taylor Mountain is the 18-hole championship golf course, driving range and pro shop. Stay & Play packages, golf now, & rates can be found in our website.

{ HARTSELLE }

**Quail Creek Golf Resort (H-14)**

233 Quail Creek Drive; (256) 784-5033; [www.quailcreek.com](http://www.quailcreek.com)

Scenic overlay including mountains, trees, and creeks. An 18-hole, par 71 golf course with 6,500 yards of Bermuda greens, putting green, meeting facilities, pro shop, golf lessons, snack bar/grill, driving range. Conference center perfect for weddings, receptions, and parties. Quail Creek Golf Inn offers 14 mini-suites and team room. Lodging Inn available for your next golf getaway.



{ HUNTSVILLE }

**Robert Trent Jones Golf Trail at Hampton Cove (E-18)**

Off Hwy. 431 at Hampton Cove; (256) 551-1818, (800) 949-4444;  
www.rtgolf.com

The Robert Trent Jones Golf Trail at Hampton Cove offers 54-holes of rolling terrain and challenging golf shots. The Highlands course is a traditional Scottish-Links design, while the River course features water on 16 of 18 holes and is the only trail course with no bunkers. A Par 3 short course is perfect for golfers of all skill levels. The RTJ clubhouse features a full service bar, grill, and pro shop. Meeting and event space is available. Open seven days a week, sunrise to sunset. Closed Christmas Day.

{ MOULTON }

**Deer Run Golf Course (G-10)**

1175 Co Rd 100; (256) 974-7384

Three miles south of Moulton nestled against the Bankhead National Forest lies Deer Run Golf Course. This 18 hole Earl Stone design has proved to be very popular for over 30 years to locals and tourists alike. The course features large undulating bent-grass greens and Tifton Bermuda grass, fairways, tees, and roughs. The course has 5 lakes, 30 bunkers, and a mixture of mountainous holes, flat holes, and water holes. Four sets of tees are available for golfers of all abilities, ranging from 5400 to 6800 yards. Come try this picturesque, player friendly course, and you are sure to want to come back soon.

{ MUSCLE SHOALS }

**Robert Trent Jones Golf Trail at The Shoals (D-8)**

990 SunBelt Parkway; (256) 446-5111, (800) 949-4444;  
www.rtgolf.com, www.facebook.com/rjttheshoals.com

The Fighting Joe course at The Robert Trent Jones Golf Trail at the Shoals is the first Trail course to break 8,000 yards, measuring some 8,072 from the black tees. The second course, The Schoolmaster, opened in 2005. Every hole of this course is in keeping with the natural topography along the Tennessee River, wooded, rolling and spectacular. The RTJ clubhouse features a full-service bar and grill and a pro shop. Meeting and event space is available. Pro Shop open seven days a week, sunrise to sunset. Closed Christmas Day.

{ ROGERSVILLE }

**Joe Wheeler State Park & Resort (C-10)**

4401 McLean Dr., Off Hwy. 72; (256) 247-9308, (800) 544-5639;  
www.alapark.com

Joe Wheeler offers an 18-hole championship golf course that was designed by Earl Stone. The course has a setting of rolling hills that tie in with the river. Its length is a definite challenge to golfers, but is a very fun course to play for the novice. Since the course is inside a game sanctuary, wildlife is abundant on the course. Deer can be seen throughout the course and bluebirds are abundant.

{ SCOTTSBORO }

**Goose Pond Colony (E-23)**

417 Ed Hembree Dr., Off Hwy. 79; (256) 912-0592; www.goosepond.org

A municipal park, 368-acre peninsula offering golf, camping, cottages, lodge, a restaurant, picnicking, a pool, nature trails, marina with boat launch, fuel for boats and tackle shop, and amphitheater. Colony Golf Course: 18 holes, 6,854 yards, par 72. Rated a #1 Resort Value in Alabama and listed in *Golf Digest's* Places to Play. Plantation Golf Course: 18 holes, 6,901 yards, par 72, links-style course, bent grass greens, driving range, pro shop, snack bar, and putting green. Meeting facilities available, tournaments welcome. Open year-round.

{ TUSCUMBIA }

**Spring Creek Golf Course (D-6)**

800 Woodmont Drive; (256) 386-5670; www.cityoftuscumbia.org

A 9-hole, par 72 golf course with 6,370 yards of Bermuda greens, putting green, clubhouse, pro shop, and snack bar. An average of 24,000 rounds of golf is played each year. Open daily 7 a.m.-dark.

Please check destination hours before traveling long distances.

**Nocalula Falls Park**  
Gadsden, AL

256-549-4663      1500 Nocalula Rd  
nocalulafallspark.com      Gadsden, AL

**TRAIN RIDE**      **CAMPGROUND**

**BOTANICAL GARDEN**      **ANIMAL HABITAT**

**BLACK CREEK TRAILS**      **MINI GOLF**



## { MAJOR SPORT LAKES }

(Download the North Alabama fishing brochure at [www.NorthAlabama.org](http://www.NorthAlabama.org))

### **Bear Creek Lakes (F-2 to F-5)**

Composed of four impoundments in Northwest Alabama, each with its own distinct personality. The lakes are stocked with a variety of fish including largemouth, smallmouth, and spotted bass; crappie; and catfish. Call Bear Creek Development Authority, (256) 332-4392.

### **H. Neely Henry Lake (O-23)**

Made up of 11,200 acres of rippling blue waters and 339 miles of shoreline. Fish for largemouth, smallmouth, and spotted bass as well as catfish. Runs north-south next to Gadsden. Call (256) 549-0351, (888) 565-0411.

### **Lake Guntersville (J-20 to A-27)**

Alabama's largest impoundment at 69,000 acres with more than 900 miles of shoreline. Noted as an excellent bass lake and resort area. Stretches from Scottsboro to Guntersville. Call (256) 582-3612, (888) 565-0411.

### **Lewis Smith Lake (L-10 to M-14)**

Holder of five previous World Record spotted bass catches and highly rated in the state as a trophy saltwater striped bass fishery. The current lake record is 45 lbs. A deep, clear lake near Cullman with feeder streams, bays, and sloughs. Rainbow trout fishery is located on the Sipsey Fork. Call (256) 734-0454.

### **Pickwick Lake (A-1 to C-8)**

One of the South's best trophy smallmouth impoundments and popular for crappie and catfish. Runs from Florence, Muscle Shoals, Sheffield, and Tuscumbia to the Alabama-Mississippi border. Call (256) 740-4141, (888) FLO-TOUR, (256) 383-0783, (800) 344-0783.

### **Weiss Lake (K-27 to K-29)**

A 30,200-acre impoundment offering 447 miles of shoreline next to the City of Centre. Known as "The Crappie Capital of the World." Popular spot for bass and catfish, too. Call (256) 927-8455; [www.cherokee-chamber.org](http://www.cherokee-chamber.org).

### **Wheeler Lake (D-10 to F-16)**

A 65,000-acre reservoir on the Tennessee River running from Huntsville through Decatur to Wheeler Dam in Lauderdale County. Offers diverse sport fishing with largemouth, smallmouth, and spotted bass; crappie, hybrids, bluegill, and channel catfish. Call (256) 350-2028, (800) 524-6181, (256) 232-2600 or (256) 551-2230, 888-FLO-TOUR.

### **Wilson Lake (C-8 to D-10)**

Provides great bass, catfish, and crappie fishing because of its underwater points, gravel beds, rocky points and sand bars. West of Wheeler Dam to the east city limits of Florence and Muscle Shoals. Call (256) 740-4141 or (888) FLO-TOUR, (256) 383-0783, (800) 344-0783.



## { GUIDES & OUTFITTERS }

(Members of AMLA. Check for updates at [www.FishNorthAlabama.org](http://www.FishNorthAlabama.org))

### • **Brian Barton Outdoors**

(256) 412-0969; [brianbartonoutdoors@aol.com](mailto:brianbartonoutdoors@aol.com)

Specializing in live bait fishing for trophy smallmouth bass and multi-species trips. Guiding on Wilson and Pickwick Lakes. Our goal is to provide educational, fun, relaxing fishing with large numbers of fish caught. 40-50 fish is the average catch on 5-hour trips. Bream and catfish excursions seasonally. Interested in lake property, we offer real estate excursions year-round.

### • **Cowan Creek Resort**

5360 Co. Rd. 22 Centre, AL 35960; (256) 475-3950; [www.cowanresort.com](http://www.cowanresort.com)

Boat launch, boat rental, cabins, fishing, guide service, store, fishing tackle. Bird watching excursions November thru May, view North Alabama's diverse aviary up close and personal.

### • **Donald Johnson Fishing**

543 Lyons Road, Owens Cross Roads, AL 35763; (256) 603-1350;

[www.DonaldJohnsonFishing.com](http://www.DonaldJohnsonFishing.com)

Provides professionally guided bass fishing adventures specializing in trophy largemouth and teaching the fundamentals of bass fishing on beautiful Lake Guntersville.

### • **Jimmy Mason Guide Service**

110 Braden Cove, Rogersville, AL 35652; (256) 762-0014;

[www.jimmymasonbassfishing.com](http://www.jimmymasonbassfishing.com)

Jimmy Mason Bass Fishing has been a full-time guide service for over 15 years. He offers trips on the Tennessee River lakes of Pickwick, Wilson, Wheeler and Guntersville. Whether you are looking for just a fun, relaxing day on the water, preparing for a tournament, want to learn specific fishing techniques or to catch the fish of a lifetime, we offer the fishing trip that you are looking for. In addition, we can provide multiple boats for group and corporate trips. Specializing in bass and trophy smallmouth bass fishing. Also offers trips for white bass, crappie, and bluegill. USCG Licensed Captain.

### • **Lee Pitts Guide Service**

(256) 390-4145; [leepittsoutdoor.com](http://leepittsoutdoor.com). Specializing in crappie, bass, and stripe. Servicing Weiss Lake and Neely Henry Lake.

### • **Mike Carter's Pro Guide Service**

(423) 802-1362; [www.mikecartersguideservice.com](http://www.mikecartersguideservice.com). Specializing in large mouth, spotted bass and crappie. Servicing Lake Guntersville, Weiss Lake and Neely Henry. Also offering guided deer, turkey, and duck trips in northeast Alabama.

### • **Pat Trammell, Fishing Guide**

(256) 523-1320; [pattrammelfishing.com](http://pattrammelfishing.com); [trammelfish@gmail.com](mailto:trammelfish@gmail.com). Servicing Weiss Lake & Neely Henry. Specializing in crappie and striped bass.

### • **Riverside Fly Shop**

17027 Hwy 69 South Bremen, AL; (256) 287-9582; [www.riversideflyshop.com](http://www.riversideflyshop.com). We love the outdoors and believe that fly fishing is the greatest way to enjoy what Alabama has to offer. Located on Alabama's only year-round Trout fishery, we are a full-service fly fishing outfitter and guide service.

### • **True Adventure Sports**

(256) 997-9577; [www.trueadventuresports.com](http://www.trueadventuresports.com). Your enthusiastic guides to the outdoor activities on Lookout Mountain (DeKalb County/ Ft. Payne) providing outdoor gear, rock climbing, rappelling, camping, caving, canoes, kayaks, snacks, guided trips, lessons, and team building. Jet skis available for rent. Accommodations are available.

## { MARINAS & BOAT LAUNCHES }

(Members of AMLA. Also see legends in Camping Section, P. 39-41)

### BEAR CREEK LAKES

#### **Bear Creek Development Authority (H-3)**

Russellville; (256) 332-4392; [www.bearcreeklakes.com](http://www.bearcreeklakes.com).

### GUNTERSVILLE LAKE

#### **Goose Pond Colony (F-23)**

417 Ed Hembree Dr., Off Hwy. 279, Scottsboro; (256) 912-0080,

(800) 268-2884; [www.goosepond.org/marina](http://www.goosepond.org/marina)

#### **Lake Guntersville State Park & Lodge (H-22)**

1155 Lodge Dr., Guntersville; (256) 571-5440, (800) 548-4553; [www.alapark.com](http://www.alapark.com)

#### **Jackson County Parks, Marina, Cabins & Recreational Facility (E-23)**

2302 Co. Park Rd.; (256) 574-4719; [www.jacksoncountyal.gov/jacksoncountypark](http://www.jacksoncountyal.gov/jacksoncountypark)



**H. NEELY HENRY LAKE****Coosa Landing (N-24)**

200 Lake Street, Gadsden, AL 35903; (256) 549-4677.

**LEWIS SMITH LAKE****Bankhead National Forest (J-10)**

Off Hwy. 278, Double Springs, and Hwy. 33, Double Springs and Moulton; (205) 489-5111.

**Duncan Bridge Marina (J-9)**

56 Marina Dr, Arley, AL 35; (205) 387-1208; [www.duncanbridgemarina.com](http://www.duncanbridgemarina.com)

**Lakeshore Inn, Restaurant & Marina (K-9)**

364 Lakeshore Lane, Double Springs; (205) 489-3462; [www.lakeshoreinn.net](http://www.lakeshoreinn.net)

**WEISS LAKE****Bay Springs Country Inn & Marina (K-27)**

130 Co. Rd. 112, Centre, AL (256) 927-3618, [www.bayspringscountryinn.com](http://www.bayspringscountryinn.com)

**Cowan Creek Resort**

5360 Co. Rd. 22, Centre, AL, (256) 475-3950, [www.cowancreekresort.com](http://www.cowancreekresort.com)

**Little River Marina & Lodge (J-28)**

(formerly known as J.R.'s Marina) 1780 Co. Rd. 102, Cedar Bluff; (256) 779-6461; [www.littlerivermarinaandlodge.com](http://www.littlerivermarinaandlodge.com)

**WHEELER LAKE****Cowford Landing (D-13)**

8700 Cowford Rd. Athens, AL; (256) 233-6403; [Limestoneparks.com](http://Limestoneparks.com)

**Ditto Landing (F-18)**

Tennessee River mile marker 334, Huntsville; (256) 882-1057, Fuel Dock - (256) 883-9420; [www.dittolanding.com](http://www.dittolanding.com)

**Dry Creek Marine (F-14)**

306 Beltline Rd. NW, Decatur; (256) 351-BOAT (2628)

**Joe Wheeler State Park & Resort (D-9)**

4401 McLean Dr., Off Hwy. 72, Rogersville; (256) 247-5461, (800) 544-5639; [www.alapark.com](http://www.alapark.com)

**Wheeler National Wildlife Refuge (G-14)**

Highway 67, Decatur; (256) 353-7243; [www.wheeler.fws.gov](http://www.wheeler.fws.gov)

**PICKWICK LAKE****Florence Harbor Marina (B-6)**

1050 Clayborn Liles Drive, Florence, AL 35630; [www.florenceharbor.com](http://www.florenceharbor.com)

**WILSON LAKE****Doublehead Resort (E-9)**

145 Co. Rd. 314, Off Hwy. 101, Town Creek; (256) 685-9267; [www.doublehead.com](http://www.doublehead.com)

**Stenson Hollow Marina (D-7)**

700 Tennessee River Drive, Muscle Shoals, 256-381-1680

**{ BOATS, TACKLE & SUPPLIES }**

(Members of AMLA. Check for updates at [www.FishNorthAlabama.org](http://www.FishNorthAlabama.org))

**Riverside Fly Shop**

17027 Hwy 69 South, Bremen, AL; (256) 287-9582; [www.riversideflyshop.com](http://www.riversideflyshop.com).

We love the outdoors and believe that fly fishing is the greatest way to enjoy what Alabama has to offer. Located on Alabama's only year-round Trout fishery, we are a full-service fly fishing outfitter and guide service.

**Town Creek Fishing Center**

Located at Lake Guntersville State Park. (256) 582-8358. Near the mouth of Town Creek on Lake Guntersville. Boat rentals including canoes, flat-bottom fishing boats, and pontoons. Full line of fishing and camping supplies.

**West End Outdoors**

17171 Hwy 72 West, Athens; 256-233-1633; [www.WestEndOutdoors.com](http://www.WestEndOutdoors.com).

One of North Alabama's largest fishing tackle retailers. Serving customers since 1991. G Loomis, Shimano, Lucky Craft, Strike King, Zoom, Z-man, Yeti Coolers, and over 750 pairs of sunglasses from Coasta Del Mar, Oakley, RayBan, Maui Jim, and others. Live bait, including minnows, crickets, and worms. Chevron gasoline and diesel, LP Gas. Located 4 miles west of I-65 in the building with the big red roof. Open M-Sa 5:30 a.m. - 9 p.m., Su 5:30 a.m. - 8 p.m.

Please check destination hours before traveling long distances.

**{ HUNTING & FISHING PRESERVES }**

(Members of AMLA. Check for updates at [www.NorthAlabama.org](http://www.NorthAlabama.org))

**Dream Ranch (H-22)**

6926 Hwy. 79S., Guntersville, AL; (256) 558-0458; [dreamranch.org](http://dreamranch.org)

Dream Ranch is a luxury hunting lodge set atop a mountain overlooking beautiful Lake Guntersville on one side and Dream Ranch valley on the other offering world-class fishing opportunities, trophy whitetail hunting, bobwhite quail traditional driven hunts, and pheasant shoots. We also offer local and corporate retreats and events accommodating private settings for business meetings or 250+ wedding receptions in the valley at the Red Barn. There are two stocked recreational ponds on the property for our guests and their families to enjoy as well. Come get away from it all and enjoy the exclusivity that is Dream Ranch.

**Willow Oak Lodge (H-6)**

8410 Highway 43, Spruce Pine, AL; (256) 810-5946; [www.visitwillowoak.com](http://www.visitwillowoak.com)

We offer trophy whitetail, turkey, and quail/pheasant hunts. We also offer fishing on our trophy bass lake. All-inclusive trips are available. We have lodging in private cabins, as well as, corporate trips and meeting space. We are a venue for weddings and private parties as well. Hunt/fish combos are also offered, as well as corporate trips.

**{ ALABAMA SCENIC RIVER TRAIL }**

[www.alabamascenicrivertrail.com](http://www.alabamascenicrivertrail.com)

The Alabama Scenic River Trail is the only blueway that has it all—from mountain streams to river delta to the salty waves of the Gulf of Mexico. Paddling and powerboat experiences and exploration abound along nearly 5000 miles of accessible waterways on over 43 waterways with over 40 outfitters and adventure services to serve and assist you. We have amenities and campsites to support everything from long-distance touring to organized paddles to races, overnight trips or any kind of day trip you might imagine. It's all waiting for the whitewater enthusiast, the naturalist, and the family who just wants to play.

The Alabama River, Coosa River, Tensaw River, Tennessee River, Cahaba River, and other Alabama rivers, the Mobile-Tensaw delta; and Terrapin and Hatchett and Weogufka Creeks comprise the main waterways of the trail. They offer access to big cities and small towns and a way of life that hasn't existed for many years.

**{ SHARING & PRESERVING NATURE }**

**Wild Alabama** - 552 Lawrence Street, Moulton, AL; (256) 974-6166;

[www.wildal.org](http://www.wildal.org)

Wild Alabama staff and volunteers lead hikes in the Bankhead National Forest and Talladega National Forest year round. Driven by our mission to inspire people to enjoy, value, and protect the wild places in Alabama, our hikes introduce people of all ages to their National Forests and Wilderness Areas. All hikes are free of charge thanks to the generosity of individual donors and a grant from the Walker Area Community Foundation.

Wild Alabama also partners with the National Forests in Alabama to achieve program work, engage the public and protect the forest in the public lands they administer. Specifically, we work within the Talladega and Bankhead National Forests and will one day extend our work into Conecuh and Oakmulgee areas.

Additional programs include the Forest Ambassador program, citizen science projects for students, digital learning presentations, and the Forest Watch program as a means of protecting our last wild places.

**{ LAKE INFO RESOURCE }**

**Lakesonline.com** - (256) 256-677-4140.

[TennesseeRiver.info](http://TennesseeRiver.info), [WheelerLake.info](http://WheelerLake.info), [WilsonLake.info](http://WilsonLake.info), [GuntersvilleLake.info](http://GuntersvilleLake.info), [PickwickLake.info](http://PickwickLake.info), [Weiss.USLakes.info](http://Weiss.USLakes.info), [SmithLake.info](http://SmithLake.info) and [NeelyHenry.USLakes.info](http://NeelyHenry.USLakes.info) are comprehensive online visitor's guides to North Alabama Lakes with the primary focus on the waterways. The Tennessee River reservoir sites are organized by river mile marker which aids the visiting boater in locating any desired service. Visiting boaters may easily find the nearest fuel, transient boat slip, marina, restaurant, vacation rental, waterfront real estate, boat dealer, boat storage, marine repair, and bait and tackle shop. Boaters also enjoy access to maps, water level, weather forecast, fishing tournaments, and their own photo gallery. There are also calendars of events, fishing clubs, and church directories.

**{ FISHING LICENSE }**

State fishing licenses are available at tackle and bait shops throughout North Alabama or from the License Commissioner at each County Courthouse. Due to seasonal updates, please see the Alabama Hunting & Fishing Digest from the Alabama Department of Conservation and Natural Resources (888) 848-6887; [www.outdooralabama.com](http://www.outdooralabama.com) for fee updates, creel limits, possession limits, and size limits.



*Savor, Shop, Share*  
**AGRICULTURE  
ADVENTURES  
TRAIL**

## { ORCHARDS & FARMS }

### **1818 Farms**

24889 Lauderdale Street, Mooresville, AL; (256) 714-3220; [www.1818farms.com](http://www.1818farms.com)  
Happy farm animals, 10,000 color flowers, farm-related classes such as raised bed gardening and food preservation, and a full series of 1818 Farms' bath and beauty products.

### **The Belue Place Pumpkin Patch**

700 County Rd 513 Lexington, AL; (256) 366-6277; [www.thebelueplace.com](http://www.thebelueplace.com)  
Featured in "25 Pumpkin Patches In Alabama you need to visit this Fall" The Belue Place resides on the site of an early 1800s farm of the Belue family. There are also other activities such as: a petting zoo, hay loft, corn crib, hayride, cow train, etc.

### **Boneyard Farm**

3762 co rd 249 Courtland, AL; (256) 476-7157; [boneyardfarm.business.site](http://boneyardfarm.business.site)  
Specializing in breeding rare poultry breeds.

### **Cornutt Farms**

24 Miller Lane Boaz, AL; (256) 572-6347; [cornutfarms.wixsite.com/cornutfarmsllc](http://cornutfarms.wixsite.com/cornutfarmsllc)  
A row crop and cattle farm that also grows sunflowers and pumpkins that are open to the public during the fall season.

### **Cottonwood Farm & Grocery**

318 N Court St, Suite C, Florence, AL; [www.cottonwood-farm.com](http://www.cottonwood-farm.com); (256) 349-2637  
Cottonwood Farm & Grocery provides a one-stop-shop for local meats, produce, flowers & cheeses.  
Open Mon-Fri: 10am - 6pm, Sat-Sun: 9am - 5pm.

### **Gentry's Produce**

1796 Military Street Hamilton, AL; (256) 436-8489  
Fresh produce including tomatoes, watermelons, strawberries, and cantaloupes.

### **GoFAR USA Park**

895 S Bethel Rd. Decatur, AL; (256) 345-0797; [www.gofarusapark.com](http://www.gofarusapark.com)  
An outdoor adventure park complete with running/biking/hiking trails, ziplines, climbing wall, natural playscape, farm petting zoo, paintball shooting range, obstacle courses, electric scooter and trail board rental, picnic area, and more.

### **Hidden River Farms**

298 Goose Pond Road Hartselle, AL; (256) 200-8502; [hiddenriversfarm.com](http://hiddenriversfarm.com)  
Themed maze, pumpkin patch, animal encounters, ride a pony, corn pit, and tailgating area.

### **Isom's Orchard**

23910 US Highway 72 E, Athens, AL 35613; (256) 232-0808; [www.facebook.com/isomsorchard](http://www.facebook.com/isomsorchard).  
Isom's will provide you with a wide variety of only the freshest and tastiest produce grown right on their farm!

### **J. Calvert Farms**

30 County Road 260 Cullman, AL; (256) 636-2752; [jcalvertfarms.com](http://jcalvertfarms.com)  
A family farm trying to bring customers the best quality produce products that they can buy. Fresh fruits, vegetables, and some meats.

### **McGee Farm**

8211 Co. Rd. 7 Florence, AL; (256) 764-5320(h), (256) 766-2725(farm); [www.mcgeefarm.com](http://www.mcgeefarm.com)  
For more than two decades, visitors can get fall decorations from the field via a tractor-drawn wagon ride to the pumpkin patch. Pick your own pumpkins straight from the vine! Choose your Chrysanthemums from thousands grown on the farm. Enjoy children's activities: the barnyard bounce, pumpkin painting, playing in the hay and feeding the chickens. The Kitchen offers home cooked meals and treats and jars of farm produce transformed into jams, jellies, and relishes.

### **Reeves Peach Farm**

334 Hwy . 36 East Hartselle, AL; (256) 502-9760; [www.reevespeaches.com](http://www.reevespeaches.com)  
Settled in 1835, four generations of the Reeves family have been growing peaches, plums, watermelon, cantaloupes, tomatoes, squash, sweet corn, and other vegetables for more than six decades.

### **Red Land Cotton**

1000 County road 213 Moulton, AL; (205) 235-9792; [www.redlandcotton.com](http://www.redlandcotton.com)  
Rain-fed cotton, never irrigated, and produced under the most up-to-date and sustainable farming techniques. They then custom gin their cotton for only the finest fibers their farm has to offer to become a part of Red Land Cotton linens.

### **Sullivan Creek Ranch**

151 County Road 1047 Vinemont, AL; (256) 595-4090; [www.sullivancreekranch.com](http://www.sullivancreekranch.com)  
Sullivan Creek Ranch is a 300 acre cattle ranch located here in the rolling hills of North Alabama. While their priority is raising Akaushi beef, they have opened their ranch up to RVs, campers, and others who would like to come and see this beautiful property.



{ WINERIES }

**3rd Circle Cellars**

Campus 805, 2610 Clinton Ave. Huntsville, AL; (256) 801-9650; [www.straighttoale.com/3rd-circle-cellars](http://www.straighttoale.com/3rd-circle-cellars)

3rd Circle Cellars is a progressive urban winery located at Straight to Ale in Campus 805, where we make and celebrate wine in all its forms. Traditional vitis viniferawines and craft ciders, but will expand to include more traditional and untraditional wines, ciders, and meads. Our newly renovated space will open this October! Open: M- Th 11 a.m.-10 p.m.; F & Sa 11 a.m.-11 p.m.; Su 11 Aa.m.-8 p.m.

**Jules J. Berta Vineyards**

1409 Darden Ave. Albertville, AL; (256) 891-5115; [julesbertavineyards.com](http://julesbertavineyards.com)

The tasting room serves award winning wines grown from grapes in their vineyard such as Cabernet and Chardonnay, sweet muscadine wines, and locally sourced sweet fruit wines. Gift shop, wine supplies, tours, tastings.

**Wills Creek Winery**

10522 Duck Springs Rd. Attalla, AL; (256) 538-5452; [www.willscreekwinery.com](http://www.willscreekwinery.com)

Enjoy wine tastings from over 20 varieties of wine. Wine by the glass or bottles, cheese and salami platters available daily on Saturday. Winery tasting room and gift shop, home winemaker's corner, and much more. Groups welcome.

**Maraella Winery**

5296 Old Us Hwy 278 E Gadsden, AL; (256) 504-8222; [www.maraella.com](http://www.maraella.com)

The vineyards include estate grown and bottled Cabernet Sauvignon allowing visitors a choice between classic viniferous varieties and traditional Alabama fruit wines. Wine novelties and local handmade art fill their gift shop.

**Fruithurst Winery Co.**

27091 Co.Rd. 49 Fruithurst, AL; (256) 463-1003; [thefruithurstwineryco.com](http://thefruithurstwineryco.com)

One of the original wineries in the state. Surrounded by fifteen acres of muscadine vineyards, it carries the elegance and culture of what was then and will forever be the vineyard village.

**White Oak Vineyards**

1484 Dry Hollow Rd Anniston, AL; (256) 231-7998; [www.whiteoakal.com](http://www.whiteoakal.com)

A family owned farm winery featuring a selection of artisan wines. Walk through the flower gardens, sit and relax at the Koi pond. Muscadine Champagne, Muscadine wines, Fruit wines (peach & blueberry), and elegant dry wines (Cabernet, Norton, Chardonal, Blanc de Noir).

**Harbor View Winery**

300 Gunter Ave, Guntersville, AL 35976(256) 894-8440 [www.harborviewwinery.com](http://www.harborviewwinery.com)

We offer wine and craft beer samplings daily. We provide exotic fruit-based wines, sparkling wines, port wines, and smoothies. We are sunshine in a bottle. Our craft beers are locally made and are amazing! Come by and check us out!

**High Country Cellars**

849 Almon Street Heflin, AL; (256) 463-3456; [www.highcountrycellars.com](http://www.highcountrycellars.com)

Offering 60 fine wines crafted from an assortment of fruits from around the region, including sweet wines, semi-sweet wines, dry wines, sparkling wines, and chocolate wines. Some wines are aged in charred oak barrels for those who prefer a smoky flavor.

{ FARMER'S MARKETS & AGRIPLEX }

**Athens Saturday Market**

409 Green Street Athens, AL; (256) 232-9040; [www.athensmainstreet.org](http://www.athensmainstreet.org)

Visit the market every Saturday during the summer to buy fresh produce, meats, eggs, and flowers from local growers, buy prepared foods from local makers, and buy unique arts and crafts from local artisans. Live music, kid's activities, and food trucks.

**North Alabama Agriplex**

1714 Talleyho Street SW Cullman, AL; (256) 297-1044; [www.facebook.com/NorthAlabamaAgriplex](http://www.facebook.com/NorthAlabamaAgriplex)

The mission of the Agriplex is to cultivate a community passionate about preserving our agricultural heritage, educating and feeding our neighbors, and growing a sustainable future. Offers 7 monthly programs and community outreach for all age groups.

{ AGRITOURISM RELATED FESTIVALS }

**Annual Franklin County Watermelon Festival - Russellville, Alabama**

[www.franklincounty-chamber.org](http://www.franklincounty-chamber.org). Began in 1981 the event includes live entertainment with a variety of vendors from food to arts and crafts. Watermelon contest along with free watermelon. Admission is free. Always the third weekend in August.

**Strawberry & Antique Festival - Moulton, Alabama**

[www.strawberryfestivalmoulton.com](http://www.strawberryfestivalmoulton.com). Family event, local strawberries, free children's activities: blowups, petting zoo, bike trail ride, slides, bouncy house. Mud volleyball tournament, 5K & 1-mile run/walk, cornhole tournament, classic car-truck-motorcycle show, arts and crafts vendors, festival foods, bands, and Miss Strawberry Pageant.

Please check destination hours before traveling long distances.

**Alabama Gourd Festival - Hartselle, Alabama**

[www.alabamagourdsociety.org](http://www.alabamagourdsociety.org). Enjoy the beautiful works of art made from gourds. Plenty of raw gourds, supplies, and tools for purchase. Children can decorate their own ornamental gourd for free. Tour the fabulous ribbon competition exhibit room. Learn something new as gourd artists demonstrate their art techniques, or take a class from an experienced gourd artist.

**Piney Chapel American Farm Heritage Days - Athens, Alabama**

(256) 431-6226. One of the best antique engine shows in the Southeast- voted one of the Top 20 Events For August by the Southeastern Tourism Society. Features gasoline engines, steam engines, antique tractors, antique cars, antique trucks, horse-drawn equipment, parts vendors, flea market and collectibles vendors, and much more! Activities include a parade of power, fast crank competition, slow races, ladies skillet throw, kids pedal pull, and live entertainment on Friday.

**Mule Day - Winfield, Alabama**

[www.winfieldcity.org/muledayinfo](http://www.winfieldcity.org/muledayinfo). Held on Saturday in late September. This fun event celebrates the farm's friend the mule. Activities begin Friday night with food & craft vendors, and the parade with mules, horses, buggies, is held on Saturday. There will also be a reenactment of the Civil War in the park, a 5K fun run, a car show, and the vendors will be out all day.

{ CRAFT BREWERIES AND DISTILLERIES }

**Cross-Eyed Owl Brewing Company**

105 1st Ave., Decatur, AL; (256) 431-0931; [www.xeobrewing.com](http://www.xeobrewing.com)

Decatur's first brewery. Guests can watch the brewers work their magic while sitting at the bar, play a round of foosball or challenge friends to a game of corn hole outside in the beer garden. Events are lined up each week inside and outside of the brewery. Beer selection includes Cream Ale, India Pale Lager, Black Ale, One Shoe Porter, Dragoon Red Ale, India Pale Ale, and Lechuza Mexican Lager.

**Rocket Republic Brewing Co.**

617 Meridian Street, Huntsville, AL; (256) 325-4677; [rocketrepublicbrewing.com](http://rocketrepublicbrewing.com) Offering 10K square feet of space with activities such as darts, ping pong, cornhole, pinball and more! They have over 20 taps and two nitro taps with a wide selection of beer and their own wines for non-beer drinkers.

**Yellowhammer Brewery**

2600 Clinton Ave. W, Huntsville, AL; (256) 489-3510; [www.yellowhammerbrewery.com](http://www.yellowhammerbrewery.com) Biergarten and event center as well as a new distillery. Dedicated to creating premium ales and lagers, drawing on Belgian and German brewing traditions with a Southern interpretation.

**Bowler Hat Brewing Company**

7429 U.S. Hwy. 72 W, Unit C, Madison, AL; (256) 325-3928; [www.bowlerhatbrewing.com](http://www.bowlerhatbrewing.com)

A new neighborhood micro-brewery with an old-fashioned spirit. Enjoy a craft beer in our post-prohibition era operating brewhouse and cozy taproom environment. "The Neon Lily" restaurant menu is full of savory dishes, offering unique ethnic meals that pair wonderfully with their craft beer. Liliya Taylor, from Kazakhstan, is an award-winning grand champion in several categories of Eurasian cuisine.

**Back Forty Beer Company LLC**

200 N. 6th Street, Gadsden, AL; (256) 467-4912; [backfortybeer.com](http://backfortybeer.com)

A micro brewery focused on local ingredients. Air conditioned taproom where visitors may sample and purchase beers on site. Largest brewery in Alabama and the only brewery to bottle beer and sell outside the state. Guided brewery tours on Saturday.

**Main Channel Brewery**

2090 Gunter Ave., Guntersville, AL; (256) 960-5070; [www.facebook.com/MainChannel](http://www.facebook.com/MainChannel)

Marshall County's first craft brewery, Main Channel Brewing offers brews centered around Lake Guntersville themes, which is at the heart of the brewery itself. With beautiful lake views and a nautical theme, the taproom offers a continuous selection of lake favorites and rotating seasonal offerings.

**Goat Island Craft Brewing**

1646 John H. Cooper Dr., Cullman, AL; (256) 747-5556; [www.goatlandbrewing.com](http://www.goatlandbrewing.com)

The first brewery in Cullman since the 1880s, they offer antique light golden pilsners, IPAs, European red ale, Marzen, German Heffeweizen, lager, Baltic porter, and Berline Weisse/Sour.

**Dawson Distillery**

1022 LaGrange College Lane, Leighton, AL; (662) 808-1878; [www.dawsondistilleryllc.com](http://www.dawsondistilleryllc.com)

Dawson Distillery is the first legal moonshine operation in northwest Alabama since prohibition! Their moonshine family legacy began on an old dirt road in the foothills of North Alabama with the oldest mountain spring water around which supplied the oldest known dwelling east of the Mississippi River known as LaGrange rock shelter. It is registered as a National Historic Site. Visit them for a tour of their distillery and have a taste of the best handcrafted moonshine in the Heart of Dixie!

{ OTHER AGRITOURISM ADVENTURES }

**Step Out Agriventure Trail - Morgan County, Alabama**

PO Box 696, Hartselle, AL; (256) 466-6286

[www.decaturovcvb.org/things-to-do/activities/trails/step-out-agriventure-trail/](http://www.decaturovcvb.org/things-to-do/activities/trails/step-out-agriventure-trail/)

The trail is a collection of 10 sites offering year-round shopping and outdoor fun experiences for all ages. Enjoy shopping for locally grown produce from local food vendors, and enjoy making memories in a range of outdoor activities—birdwatching, canoeing, zip-lining, and much, much more!

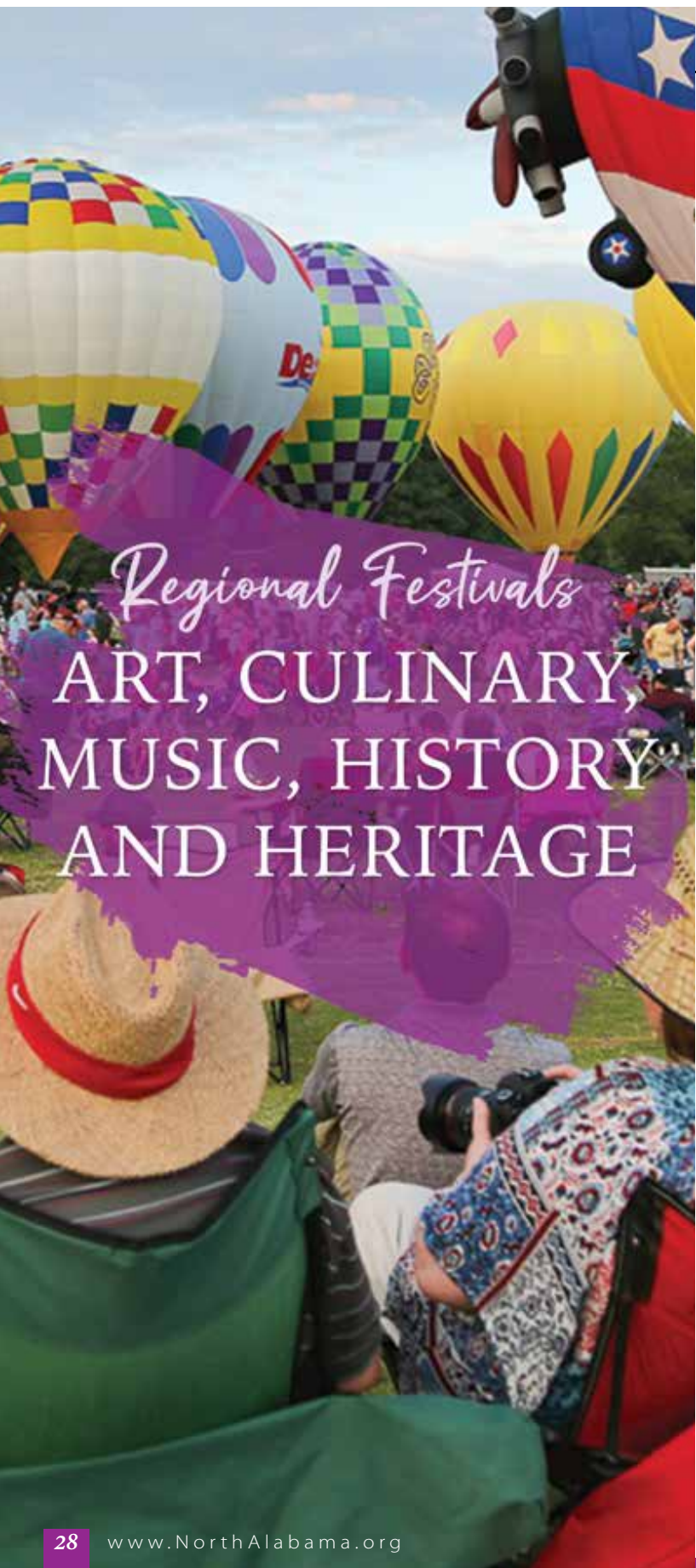

## { ONGOING EVENTS }

### **First Fridays - Gadsden**

*Gadsden/N-23/(256) 547-8696/downtowngadsden.com*

Each First Friday of the month the downtown merchants stay open late, wine and beer tastings, food vendors, and live entertainment. June-October 6pm-9pm.

### **Third Fridays - Decatur**

*2nd Ave, Decatur/G-13/(256) 350-2028*

Be a part of Decatur's Downtown Festival each third Friday, April-October.

The stores on 2nd Avenue are open for late shopping with store specials and entertainment. 5:30-8:30.

### **Oneonta Business Association Downtown Oneonta**

*www.Oneontabusinessassociation.com*

Oneonta is a wonderful place to live, work, and shop, and we unite in an effort to promote and improve the quality of life in this great Southern city. Please explore our website for year-round events.

## { JANUARY }

### **Festival of the Cranes**

*Wheeler National Wildlife Refuge Visitor Center, 3121 Visitor Center Rd, Decatur, AL 35601/G-13/(256) 350-2028/ FriendsOfWheelerRefuge.com*

A free two-day event featuring storytelling, photography workshops, music, live raptors, children activities, films, and of course thousands of sandhill cranes and the endangered whooping cranes, along with ducks, geese, bald eagles, and whatever other wildlife makes an appearance in the fields around the Visitor Center and Observation Building. This year the Auburn University Southeastern Raptor presentations will take place at the historic Princess Theater in downtown Decatur. There will be children activities, the premier of the latest George Lee video of the cranes of Wheeler, birding walks, "Hope" the mascot of the International Crane Foundation and the the refuge mascot "Blue Goose" will be present. Saturday and Sunday in early January. Related art shows, nature walks, and other events around the city begin in December.

### **Eagle Awareness Weekends at Lake Guntersville State Park**

*1155 Lodge Dr., Guntersville, AL 35976/J-21/(256) 582-7015/ marshallcountycvb.com*

Lake Guntersville State Park offers Eagle Awareness weekends annually in January and February, which include live birding shows and demonstrations, field trips to eagle nesting grounds, children's crafts, family movie nights, and more. Lodging packages are available. Guntersville has one of the largest concentrations of American bald eagles in the country.

## { MARCH }

### **Jerry Brown Arts Festival**

*3196 Co Hwy 55, Hamilton/L-3/(205) 335-9558/jbaf.org; northwestalabamaarts.org*

The Jerry Brown Arts Festival has quickly become noted for its outstanding quality of artists and works at the two-day juried festival. Items available include: pottery, jewelry making, gourd art, stained glass art, broom makers, photography, and paintings. A Kids Art Station is also held. Free.

## { APRIL }

### **Art on the Lake**

*1500 Sunset Drive, Guntersville/J-21/(256) 298-1414*

Art on the Lake is held each year in April. Alongside beautiful Lake Guntersville, this event features over 130 fine artists and craftsmen from throughout the southeast and beyond. In addition, we have food vendors, outdoor games and rides, and a bake sale - fun for the entire family! Saturday 10 a.m. -5 p.m.; Sunday 10 a.m.-4 p.m. Admission is \$2 for ages 13 and older. Rain or shine.

### **Bloomin' Festival**

*Cullman/K-15/(256) 739-6682/bloominfestival.com*

Outdoor juried arts festival, musicians, children's activities, and great southern food augment the arts. Discounted rates to tour Ave Maria Grotto. 9 a.m.-5 p.m. Admission.



**Panoply***Huntsville/D-18/www.artshuntsville.org/panoply-arts-festival/*

Panoply is the Southeast's premier arts weekend where Huntsville's innovative spark shines through a festival of art, music, and more in downtown Huntsville's Big Spring Park. Presented by Arts Huntsville, this festival features 50 performances over three stages of local and regional musical acts as well as nationally-recognized bands and musicians. Panoply's Art Marketplace showcases over 90 artists from throughout the southeast. Attendees can also visit Arts in Action tents where regional artists offer demonstrations. Hands on interactives include art and STEAM (science, technology, engineering, art and math) activities where festivalgoers of all ages get the chance to discover their creative side. Panoply also features fireworks on Friday and Saturday evenings and a Friday evening Military Salute night. Festivalgoers can also enjoy festival food, local food trucks, and craft beer. Always held the last weekend of April. Admission.

## { MAY }

**Strawberry & Antique Festival***Moulton Lions Club Fairgrounds, 455 School St., Moulton/G-10 / (256) 566-4410/Facebook.com/strawberryfestivalmoulton*

Family event. Local strawberries. Free children's activities, blow ups, slides, bouncy house, mud volleyball tournament, 5-K and 1-K mile run, walk cornhole tournament, classic car/truck/motorcycle show, arts and crafts vendors, festival foods, bands, cornhole tournament, petting zoo, bike trail ride, and Miss Strawberry Pageant. Free. Friday 11 a.m.-7 p.m. and Saturday 9 a.m.-7 p.m.

**Annual Arley Day Festival, Car Show and Parade***Arley, Hamner Park, Hwy 77 /L-11/(205)489-1445/www.arleywomensclub.org*

A wonderful community festival featuring an opening parade, 5K run, custom car show, unique craft and merchandise vendors, food, live music, kids fun zone, free admission. Always second weekend in May. 9 a.m.-3 p.m.

**Limestone County Sheriff's Rodeo***Athens/D-14/(256) 232-0111/limestonesheriffrodeo.com*

"The Greatest Show on Dirt." An annual fundraising event for law enforcement equipment & training. Rodeo Week includes a parade, free pony rides for kids, street dance & fashion show. Special needs rodeo, Miss Limestone Queen Pageant, plus all the traditional rodeo events. Over 425 competitors from Canada and the US. Over 60,000 added prize money. IPRA sanctioned. Largest outdoor rodeo east of the Mississippi River. Always on 3rd weekend in May-Armed Forces Weekend. Admission.

**Recall LaGrange's Distillery Raid***1491 LaGrange College Rd., Leighton/D-8/(256) 446-9324/www.LagrangeHistoricSite.com*

Distillery reenactors portray a correct living history centering on a Prohibition Era Raid of a moonshine still with fragments of period Moonshine stills being destroyed by Revenuers. The lawmen descend on the pioneer village of LaGrange and engage in a brief skirmish. The event also includes Civil War displays and demonstrations, hay wagon rides, arts/crafts, musical entertainment in a tour of a nearby distillery. The event has been sponsored by the LaGrange living historical Association since 1988 on the grounds of the LaGrange College Site Park, location of Alabama's first chartered college, razed during the civil war in 1863. Always first weekend in May.

**Mayfest + Music & Arts Festival***Guin/N-4/(205) 468-2277 or (205) 468-2242/ quintal.org*

Annual festival on the 3rd Sa in May, and the F night before. 5-K run, dog show, tractor pull, car show, arts & crafts, and concert. Hours F 12-10 pm, Sa 8 am- 4 pm.

**Coalfest***Brilliant/M-6/(205) 465-2281/brilliantal.org*

Display of coal mining artifacts at the old depot, arts and crafts, flea market, car show, live music, clogging, and plenty of good food. Friday and Saturday prior to Memorial Day. Friday 5 p.m.-10 p.m. All day Saturday.

**Alabama Jubilee Hot-Air Balloon Classic***Decatur/G-13/(256) 350-2028, (800) 524-6181/Alabamajubilee.net*

The Alabama Jubilee Hot Air Balloon Classic is the largest balloon race in Alabama. Features 60 balloons from around the country flying 6:30 a.m. and 5:30 p.m. on Saturday and Sunday (weather permitting) over the Memorial Day weekend. Alabama Jubilee also features: food & merchandise vendors, live music, arts & crafts show, classic car show, and tractor show. 6 a.m.-10 p.m. every Memorial Day Weekend. Free.

Please check destination hours before traveling long distances.

## { JUNE }

**9-1-1 Festival***Haleyville/J-7/(205) 486-4611/www.haleyvillechamber.org*

Free. The first 9-1-1 phone call was made from Haleyville on February 16, 1968. Festival honors all police, fire, and emergency personnel and includes a street dance on Friday, parade, arts and crafts, a car show, children's activities, and food on Saturday. Sat., 8 a.m.-until.

**Barbarian Challenge/Xtreme Events***Hwy. 211, Gadsden, AL/(478) 494-3760/www.barbarianchallenge.com*

You haven't seen the last of them yet! That's right! The Barbarians are at it again at the Noccalula Falls Park & Campground from 7a.m.-6p.m. This isn't your Granny's 5K race! This is the toughest freakin' race you'll ever love! Do you have what it takes to be a barbarian?!

**Helen Keller Festival & "The Miracle Worker" Outdoor Drama***Tuscumbia/D-6/(256) 383-0783, (800) 344-0783/helenkellerfestival.com*

Held in honor of America's "First Lady of Courage," this popular annual festival offers arts, crafts, entertainment, concerts, demonstrations, and exhibits. Free. The award winning outdoor drama "The Miracle Worker" is presented for six weeks during June and July. Miracle Worker June - July. Performed on the campus of Ivy Green. Admission. Please visit our website for upcoming performance dates.

**Guntersville Lake Hydrofest***Guntersville, AL/H-21/(800) 582-6282/www.ExploreLakeGuntersville.com*

Unlimited Hydroplane racing returns to Lake Guntersville in late June, with drivers qualify on Friday and racing on Saturday and Sunday. This weekend will feature the H1 Unlimited, the Grand Prix World hydros, stock outboard demos as well as a Wakeboard Exhibition with some of the top professional athletes competing in the industry today. Static displays, a boat show, food, and fun will round out the festival.

## { JULY }

**Spirit of America Festival***Decatur/G-13/(256) 350-2028/spiritofamericafestival.com*

The South's largest free 4th of July celebration. Point Mallard Park. A kids/teen talent show, a NCAA cheerleading competition, children's activity area, 5K & 10K road races, 100 mile bike ride, softball tournament, golf tournament, food and game vendors, the Miss Point Mallard Pageant (a Miss America Preliminary Pageant), continuous stage entertainment by local and area bands and artists, and a booming fireworks display. Free.

**Moulton Lions Club Tractor Pull***Moulton Lions Club Fairgrounds, 455 School St., Moulton/G-10 / (256) 221-4924/www.moultonlions.com*

New to Lawrence County! Held in July, Tractor and trucks from all over the Mid-South come to compete in this Lucas Oil Pro Pulling League hosted by the Moulton Lions Club.

## { AUGUST }

**Piney Chapel American Farm Heritage Days***Athens/(256) 431-6226/Located at 20147 Elkton Road*

One of the best antique engine and tractor shows in the Southeast, it was voted one of the Top 20 Events for August 2016 by the Southeastern Tourism Society! Featuring gasoline engines, steam engines, antique tractors, antique cars, antique trucks, horse drawn equipment, parts vendors, flea market and collectibles vendors, and much more! Activities include: parade of power, fast crank competition, slow races, ladies' skillet throw, kids pedal pull, live entertainment starting at 5:30 pm. on Friday, and lots of fun for the entire family. A 20-mile tractor ride thru the countryside on Friday will depart at 10:00 am (call for details). Primitive camping available. Full concessions, including pinto beans and cornbread. Always the first Friday and Saturday in August. Children 10 and under are free.

**Lexington Fire & Rescue Squad Annual Tractor Pull**

123 McQuire Lane, Lexington/(256) 710-1087

The Lexington Truck and Tractor Pull is a Lucas Oil Pro Pulling League event sanctioned by Mid-South Pullers Association and will have six exciting, sanctioned classes each night with the stock gas trucks pulling on Friday night and stock diesel trucks pulling Saturday night after the sanctioned classes are complete. Truck and tractor pulling is the only motorsport where victory is measured by distance and is known as the world's most powerful motorsport, due to the multi-engine modified tractor pullers. Action is set to begin at 7 p.m. both nights. Admission is \$15 for 13 years old and older, \$10 for children 6 to 12 years old and free admission for 5 years old and younger. Proceeds benefit the Lexington Volunteer Fire Department.

**Rockin' the River**

Rogersville/(256) 247-9949/http://www.rogersvillechamber.com

Rockin' The River is a family fun event to wrap up your summer. From youth fishing rodeos and outdoor education sessions during the day to live music entertainment that evening, there is something for everyone. Make it a weekend getaway by reserving one of 75 lodge rooms each with a private balcony with lake view or take advantage of one of the other deals offered for the weekend at our lakeside cottages, campground, or cabins.

**Watermelon Festival**

Downtown Russellville/G-6/(256) 332-1760/www.franklincounty-chamber.org

Family event offering arts & crafts, beauty pageant, antique car & truck show, 5K run, food, games, musical entertainment, and lots of free watermelon! Sponsored by the Franklin County Chamber of Commerce. Always third weekend in August.

**World's Longest Yard Sale**

Gadsden-Fort Payne/M-23 - G-27/(888) 805-4740/worldslongestyardsale.com

The southern-most start point of this multi-state yard sale begins in Gadsden and travels 93 miles along the Lookout Mountain Pkwy to Chattanooga, TN. More than 1,000 yard sale vendors in North AL offer everything from antiques, collectibles, furniture, dishware, homemade jams and jellies, fresh garden produce, and much more. Always the first Thursday in August.

**Riverfest BBQ and Music Fest by Mosaic of North Alabama**

Decatur/G-13/(256) 353-0157/www.mosaicnorthal.org, www.decaturchamber.org

State cook-off association sanctioned Double Steak Competition with a Smithfield pork and Jack Daniels cocktail ancillary. Live music on Friday night with food trucks. Open to the public. Admission is \$10.00 per person kids under 20 are free. Event information is updated on social media platforms: Facebook, Instagram, & Twitter.

**{ SEPTEMBER }****Trail of Tears**

From Bridgeport, Ala. across North Alabama to Waterloo, Ala.;

www.al-tn-trailoftears.net

Trail of Tears Commemorative Motorcycle Ride® begins in Bridgeport, AL and ends in Waterloo, AL. Here you'll learn about the history of the Trail of Tears, see the Trail first hand, and feel the brotherhood shared by those who ride it. Join us on this web page to see the largest annual motorcycle ride in America, and use the information to help you plan to be a part of it. Accommodations, ride schedule, and event information is all here at your fingertips. Join us on the ride along part of the original Trail of Tears to honor the Cherokee, Choctaw, Chickasaw, Creek, and Seminole nations.

**RHBAA World Celebration**

Priceville/G-14/(256) 353-7225/www.rackinghorse.com

The Racking Horse World Celebration is the largest show for the Racking Horse breed. It is held annually in late September at the Celebration Arena in Priceville, Alabama, a few miles outside Decatur. The Celebration encompasses over a week of nightly shows, and includes approximately 180 classes with more than 1,000 show horses competing for the World Grand Champion title.

**Hartselle Depot Days Festival**

Hartselle/H-14/(256) 773-4370, (800) 294-0692/hartsellechamber.com

A week of activities celebrating the railroad, est 1870, cumulates with a festival on the 3rd Saturday in September. Events and activities include antique tractor & gasoline engine show, car show, kids' area, art show, crafts, music, food, and more. Always third Saturday in September. Free.

**Red Bay Founder's Fest**

Red Bay/H-2/(256) 356-4473/www.cityofredbay.org

The Red Bay Founder's Fest takes place in September each year, attracting visitors to the northwest Alabama town for a day of free family fun. Situated under the shade trees of Bay Tree Park, the one-day tribute to the town's heritage offers contests, arts and crafts, sidewalk sales, live music, and more. The daylong event kicks off at 8:30 a.m. with the King and Queen's Train Ride of the winners of the beauty pageant (held earlier in the month at Red Bay High School). At 9 a.m., live music cranks up and throughout the day, festivalgoers are invited to participate in a variety of contests including a buck dancing contest, quilt contest, coloring contest, and photography contest. The popular best fried pie returns this year. Entries with the best tasting, most unusual and best of show will take home a cash prize. Along with contests and music, Founder's Fest offers arts and crafts and an antique car-truck-motorcycle-tractor show. The Red Bay Museum will be open for tours and many of the merchants will offer sidewalk sales, specials and door prizes throughout the day. A variety of festival food will be available. Prizes will be awarded to the largest family, longest distance traveled to the event, and youngest and oldest attendees. Free.

**Whistle Stop Festival & Rocket City BBQ Cook-Off**

John Hunt Park, 2151 Airport Rd., Huntsville/E-17/(256) 564-8100/  
www.whistlestopweekend.com

Two days of music, food and fun at the new festival grounds at John Hunt Park! Live entertainment, tasting opportunities, food trucks and the sweet smells from the award-winning barbeque cooks. September. Admission.

**Eva Art Guild's Frontier Days**

Eva/I-16/(256) 796-7023 Festival includes a craft show, old time crafts, parade, pig calling and frog jumping contests, and games. An antique tractor show and Bluegrass Festival are part of the activities at the beginning of the week. Always the last week in September. Free.

**McGee Farm**

Florence/B-6/(256) 766-2725/www.mcgeefarm.com

Experience the real pumpkin patch and can get all your fall decorations fresh from the field. Via your tractor-drawn wagon ride to the pumpkin patch, pick your own pumpkin right off the vine. Choose your chrysanthemums from thousands grown on the farm. Enjoy children's activities: the barnyard bounce, pumpkin painting, playing in the hay, and feeding the chickens. The Kitchen offers home cooked meals and treats and jars of farm produce transformed into jars of jams, jellies, and relishes. Open late Sept thru Oct 31. M-F 3-6 pm, Sat 10-6, Sun 1-5. Mcgeefarm.com 256-766-2725.

**Oka Kapassa - Return to Cold Water Native American Festival**

Tuscumbia/D-6/256-383-0783 or 256-757-4438/www.okakapassa.org

For two exciting days, more than 100 Native American cultural demonstrators showcase the arts, crafts, life-skills, food, dancing, and storytelling that is representative of over a dozen tribes. Friday is school day and Saturday includes a full line-up from early morning until after dark, geared for the public. Creek Chief Chill McIntosh once said, "As long as our nation remains upon the earth we will recollect Tuscumbia." Always the second weekend in September. Free.

**Mule Day**

Downtown Winfield/N-6/205-487-4265 or 205-487-3002/www.winfieldcity.org

Event begins Friday night at 5 p.m. with food and craft vendors. Parade on Saturday at 11 a.m. with mules, horses, and buggies. Reenactment of the Civil War in the park with 5K fun run, and car show. Free.

**The Belue Place Pumpkin Patch**

700 Co Road 513, Lexington/(256) 366-6277/www.thebelueplace.com

Featured in "25 Pumpkin Patches in Alabama you need to visit this Fall,"

The Belue Place resides on the site of an early 1800s farm of the Belue family in the Grassy Community on the outskirts of Lexington, AL. The descendants of the Belues have turned the farm into a pumpkin patch. There are also other activities such as: a petting zoo, hay loft, corn crib, hayride, cow train, etc. The pavilion can also be rented out for birthday parties, reunions, etc. The Belue Place opens the last weekend in September and stays open through October. Saturday: 10am—5pm Sunday: 1pm—5pm Admission — \$12.00 per person.



## { OCTOBER }

### **River Clay Fine Arts Festival**

Decatur/G-13/(256) 260-4299/[www.riverclay.org](http://www.riverclay.org)

River Clay Fine Arts Festival is a juried fine arts festival that includes an artist market, artist demonstrations, children's hands-on art activities, student art exhibits, musical performances, and much, much more. Situated on the beautiful, park-like setting of Decatur, Alabama's City Hall Campus, the festival offers a destination for visiting art enthusiasts and area residents to spend time sharing ideas, purchasing art, and immersing themselves in the artistic experience. Admission.

### **Moulton Lions Club Farmer's Fall Festival**

455 School Street, Moulton, AL 35650/256-200-2997/[www.facebook.com/Moulton-Lions-Club-132121550214031](http://www.facebook.com/Moulton-Lions-Club-132121550214031)

Held in October. Bring your lawn chairs and enjoy live entertainment, vendors, kids activities, beauty pageant, 2-mile trail run/walk, haunted trail ride, food, and more. Admission.

### **58th Annual Boaz Harvest Festival**

Hwy 168 Just off 431 Boaz / K-22/ (256) 593-8154/  
[www.boazareachamberofcommerce.com](http://www.boazareachamberofcommerce.com)

The 58th Annual Harvest Festival is held on a Friday and Saturday in early October from 8 am – 6 pm. The festival will feature a classic car, truck & Jeep show. Arts & crafts vendors will line the streets. The famous beauty pageant will be held at Ole Mill Park stage. The corn hole tournament, pumpkin contest, food trucks, and all kinds of live music will be featured in the two-day event.

### **Tennessee Valley Old Time Fiddlers Convention**

Athens/D-14/(256) 233-8215/[www.tvotfc.org](http://www.tvotfc.org)

This event serves as the flagship of southern fiddlers conventions. Historic surroundings are arrayed with crafts, paintings, and buck dancers. Always the first full weekend in October. Admission.

### **Alabama Gourd Festival**

Hartselle/K-15/(256) 709-4585/[alabamagourdsociety.org](http://alabamagourdsociety.org)

The Alabama Gourd show is held at the Sparkman Civic Center. Enjoy the beautiful works of art made from gourds. You will find plenty of raw gourds, supplies, and tools for purchase. Children can decorate their own ornamental gourd for free. The whole family will enjoy touring the fabulous ribbon competition exhibit room. Learn something new as gourd artists demonstrate their art techniques or take a class from an experienced gourd artist. Free admission. Always third Friday and Saturday in October.

### **Athens Storytelling Festival**

Athens/D-14/(256) 777-4524, (256) 232-5411/[athensstorytellingfestival.com](http://athensstorytellingfestival.com)

Imagine a crisp fall weekend spent listening to stories of adventure and excitement - a place where memories and magic are captured and spun into tales that make you laugh and cry. Hear stories that tell of a time that used to be by some of the nation's best tellers. Tickets for Local Tellers Competition, Tellers Olio, or the Whole Shebang are available online. Ask about School Days Program. Fourth week of October. Call for specific events. Admission.

### **Hamilton's Buttahatchee River Fall Fest**

Hamilton/K-3/(205) 952-9884 or (205) 921-7786/[www.hamiltonfallfest.org](http://www.hamiltonfallfest.org)

Festivities include music, arts and crafts, car show, Echota Indian display, food, motorcycles, tractor show, and more. 9 a.m.-4 p.m. Free.

### **Scottsboro BBQ Festival**

Scottsboro Downtown Square/[scottsbobbqfestival.com](http://scottsbobbqfestival.com) /E-23

The Scottsboro BBQ Festival is a KCBS Backyard and Alabama BBQ Association sanctioned event. This event is held on the second Saturday in October on the downtown square in Scottsboro, AL. Arts/crafts & Food vendors, People's Choice Competition, Barq-off Dog competition, Kids Fun Zone, Kids-Q Competition, Pumpkin painting & carving contest, costume contest, car show, cornhole tournament, witches ride, beer & wine garden, and more.

### **Pat Buttram Days**

Addison/K-12/(256) 747-2779

Town of Addison honors native Pat Buttram with festival featuring live music, antique car and tractor show, quilt show, carnival rides, photo gallery of Buttram's TV and movie days, and more. Always second Saturday in October. Free admission.

Please check destination hours before traveling long distances.

# SPEND THIS WEEKEND WITH SOME FOWL FRIENDS



50 Diverse Birding Habitats Featured for Their Birdwatching Characteristics.

334/242-3465

[www.NorthAlabamaBirdingTrail.com](http://www.NorthAlabamaBirdingTrail.com)

EAGLE AWARENESS WEEKENDS EACH  
JAN-FEB AT LAKE GUNTERSVILLE 800 564 8E52 BK



## REGIONAL FESTIVALS

### **The Scottsboro Three Arts Club 47th Annual Art Sunday**

*King Caldwell Park, 1002 South Broad Street, Scottsboro*

Arts Sunday offers activities such as arts & crafts, children's fun zone, food, and entertainment. Sponsored by the Scottsboro Three Arts Club. First Sunday in September. 8:00 AM-5:00 PM..

### **Annual Blount County Covered Bridge Festival**

*Oneonta/N-19/(205) 274-2153/Coveredbridgefestival.us/  
www.blountoneontachamber.org*

Covered Bridge Festival highlights Blount County's three covered bridges. Arts & crafts, live entertainment, pancake breakfast, quilt show, river walk, self-guided covered bridge tours, car show, children's area, food, fun, and more in historic downtown Oneonta. Second Saturday each October.

## { NOVEMBER - DECEMBER }

### **Christmas on the Square Lawrence County**

*(256) 974-1658; Find us on Facebook*

Trail is open 24/7 beginning in early December and continues through early January. Hot Chocolate Social, free horse carriage rides through Moulton's Candy Cane Lane, free hot chocolate, live music & entertainment, couples dancing, food trucks, Christmas movies, and much, much more! This is a FREE community event throughout the entire season!

### **Twisted Fork Festival**

*Huntsville/(520)339-8118/www.twistedforkfestival.com*

The Twisted Fork Vegan Fest is our effort to keep Huntsville healthy. We are determined to educate as many people as possible on the benefits of clean eating and how delicious it can truly be. We offer resources that help you identify the role food plays in your physical, emotional, and psychological health. Twisted Fork is an amazing place to get tips and fun ideas on eating live foods, creative cooking recipes, and a variety of delectable dietary choices that can help stimulate your mind, body, and spirit all under one roof! Held mid-November each year.

### **Wonderland Under Warrior**

*370 Rickwood Park Rd, Warrior/(205) 647-9692/*

*www.alapark.com/parks/rickwood-caverns-state-park*

Come experience the magic of twinkling lights underground! Fantastic lights and

many characters during the tour. We will be open from mid-November through December 30th. The office will open at 12pm and the last tickets will be sold at 7:30. The cave will be open from 2 pm to 8 pm. Tickets are \$10 per person ages 4 and up.

### **Santa at EarlyWorks**

*Huntsville/E-17/(256) 564-8100/earlyworks.com*

Visit with Santa and enjoy the spirit of the season at the EarlyWorks Children's Museum in downtown Huntsville. Kids will get to talk to Santa, enjoy the snow, make a craft and much more. December. Visit earlyworks.com for times and tickets. Admission.

### **Christmas in the Park**

*844 Shoal Creek Trail, Arab/I-18/(256) 586-6793/www.arabcity.org*

A magical wonderland featuring more than 2 million lights throughout Arab City Park. Enjoy a carriage ride with loved ones as local musicians and carolers line the sidewalks singing acapella renditions of everyone's favorite holiday music. Gaze in awe as you experience this over-the-top display of merriment and splendor, with photo opportunities at every turn, including the tunnel of lights and wooden gingerbread figures. You'll also become inspired by the newest exhibit, the Tinsel Trail. Festivities kick off each year the day after Thanksgiving with a lighting ceremony featuring the AHS Jazz Band. Nightly 6-9 p.m. Until Dec 31. Free.

### **Christmas in the Country**

*Leighton/1461 LaGrange College Rd/D-8/(256) 466-9324/  
www.lagrangehistoricsite.com*

Annual Event celebrating Christmas Past. Tours of Log Building decorated with period decorations. Bake sale, hay rides, Santa and Mrs. Claus, arts & crafts, music, and more. Mid November 10 a.m.-4 p.m. Free.

### **Historic Decatur Christmas Tour of Homes**

*Decatur/G-13/(800) 524-6181/decaturcvb.org*

Wonder through a select number of homes and churches decorated with old-fashioned holiday décor, luminaries, greenery, and thousands of lights in Decatur's two historic districts. Early December, 3-8 p.m, Admission \$25 per person.

### **Sippin Cider Festival**

*Athens/D-14/(256) 232-9040/www.athensmainstreet.org*

Sample unique recipes of complimentary cider from 4:00 pm - 8:00 pm, enjoy live music, door prizes, carriage rides, and an appearance by Santa. Downtown around the Square. Second Saturday in December. Admission is free.







## { RETAIL }

### **A Touch of German**

218 1st Ave. SE, Cullman, AL 35055; (256) 747-5737; [www.touchofgerman.com](http://www.touchofgerman.com)

A Touch of German offers visitors a time to enjoy thoughts of Deutschland, and bring to mind the skill and craftsmanship Germans pride themselves in. Dozens of German clocks-- musical, cuckoo, and chiming add their melody during the day. There are handcrafted nutcrackers, smokers, and Advent Pyramids. Music boxes in an assortment of designs. Bavarian Steins, wine glasses, beer glasses. Many other European countries are represented... Russian Nesting Dolls, wooden boxes and puzzle boxes from Poland, Irish Linen, Jewelry from Venice, Blue Delft from Holland, carvings from olivewood (Bethlehem), and more. We also carry a selection of tin toys, wooden toys, toy soldiers, and more items to play with. A gift from A Touch of German will undoubtedly become a family heirloom. We also have German chocolates, candy, and many other food items. A large selection of bulk spices and teas greet your nose when you enter. Seasonal items are sprinkled throughout the store awaiting every holiday. Open: W-Sa 10:00 a.m.-5:00 p.m.

### **Brown's Pottery & Sons**

166 Boyett Dr., Hamilton, AL 35570; 205 921-9483, 800-341-4919; [www.jerrybrownpottery.com](http://www.jerrybrownpottery.com)

Ninth-generation folk potter digs his own clay locally, processes it with a mule-powered pug mill and fires his wares in a groundhog kiln. Handcrafted wares available for purchase. Open: M-Sa 9 a.m.-5 p.m.

### **Dawson Distillery LLC**

1022 LaGrange College Lane, Leighton, AL 35646; (662) 808-1878; [www.dawsondistilleryllc.com](http://www.dawsondistilleryllc.com)

Dawson distillery is the first legal moonshine operation in Northwest Alabama since prohibition! Our moonshine family legacy began on an old dirt road in the foothills of North Alabama with the oldest mountain spring water around which supplied the oldest known dwelling east of the Mississippi river known as LaGrange rock shelter. It is registered as a national historic site. Come see us for a tour of our distillery and have a taste of the best handcrafted moonshine in the Heart of Dixie! Monday - Friday: 9am - 5pm Saturday: By appointment Sunday: Closed

### **Elite Travel**

215 Grant Street, Decatur, AL 35601; (256) 340-1234; [www.elitetravelco.com](http://www.elitetravelco.com)

Elite Travel Company is a full service travel agency offering a myriad of travel options. Whether you're a novice or a seasoned pro, we have a vacation to fit your experience, style, and budget!

### **High Country Cellars, LLC**

849 Almon Street, Heflin, AL 36264; (256) 463-3456; [www.highcountrycellars.com](http://www.highcountrycellars.com)

Offering 60 fine wines crafted from an assortment of fruits from around the region. Offerings include sweet wines, semi-sweet wines, dry wines, sparkling wines, and chocolate wines. Some wines are aged in charred oak barrels for those who prefer a smoky flavor. Winery open M-Th 1-6 p.m., F-Sa 10 a.m.-6 p.m. Private tastings and tours available by appointment.

### **Jimmy Smith Jewelers**

2306 6th Ave SE, Decatur, AL; (256) 353-2512; [www.jsmithjewelers.com/](http://www.jsmithjewelers.com/)

At Jimmy Smith Jewelers, they know the value of a diamond extends beyond it's cost. That's why they travel to Antwerp, Belgium (the diamond capital of the world) to hand select superior quality loose diamonds for you. By choosing the diamonds themselves, they not only ensure the stones are the finest, they also eliminate the middleman costs and pass the savings on to you.

### **Kathleen's Bridal**

14 Main Street, Suite D, Madison, AL 35758; (256) 325-4696; [KATHLEENSBRIDALBOUTIQUE.COM](http://KATHLEENSBRIDALBOUTIQUE.COM)

Madison's premier spot for wedding gowns, bridesmaid dresses, and groom's attire. Kathleen's Bridal carries a collection of timelessly stylish wedding dresses and gowns for every bride with every body and every budget.

### **Lang's Sporting Goods**

404 11th Street S.E., Decatur, AL 35602; (256) 353-1258, (800) 359-4764; [www.langssports.com/](http://www.langssports.com/)

North Alabama's sports team supplier and retailer We are a team retailer and work with teams and sports organizations to supply all their sporting goods and apparel

needs. We take pride in customer service, which includes alterations to uniforms and special orders for jerseys. We are a full-circle athletic team store.

### McGee Farm

8211 Co. Rd. 7, Florence, AL 35633; (256) 764-5320(h) 256 766-2725(farm); [www.mcgeefarm.com](http://www.mcgeefarm.com)

Experience the real pumpkin patch. Via your tractor drawn wagon ride to the pumpkin patch, pick your own pumpkin right off the vine. Get all your fall decorations fresh from the field. Choose your Chrysanthemums from thousands grown on the farm. Enjoy children's activities: the barnyard bounce, pumpkin painting, playing in the hay and feeding the chickens. We offer hayrides and activities such as pumpkin painting and a corn maze. The Kitchen offers home cooked meals and treats and jars of farm produce transformed into jams and jellies, and relishes. Open: Sept. 28 through Oct. 31, 2019, M-F 3-6 p.m.; Sa 10 a.m.-6 p.m.; Su 1-5 p.m.

### Orbix Hot Glass

3869 County Road 275, Fort Payne, AL 35967; (256) 523-3188; [www.orbixhotglass.com](http://www.orbixhotglass.com)

Honest optical designs in crisp rich hues. Orbix studio designs marry understated elegance with superb craftsmanship making the functional object a unique handmade piece of treasure. Open: Tu-Sa Call for hours.

### Red Land Cotton

1000 County Road 213, Moulton, AL 35650; (205) 235-9792; [www.redlandcotton.com](http://www.redlandcotton.com)

Situated at the foot of Bankhead National Forest, our farm has been home to the Yeager family for three generations. Owned and operated by Mark Yeager since 1983, he has since spent years implementing sustainable farming practices across our thousands of acres of land until our farm was able to produce an unrivaled crop with minimal impact to the environment. With its roots in the rich, red soil of North Alabama, our bedsheets, bath towels, and other home linens are made with the finest homegrown cotton our farm can produce.

### Riverside Fly Shop

17027 Hwy 69 South, Bremen, AL 35033; (256) 287-9582; [www.RiversideFlyShop.com](http://www.RiversideFlyShop.com)

We love the outdoors and believe that fly fishing is the greatest way to enjoy what Alabama has to offer. Located on Alabama's only year-round Trout fishery, we are a full-service fly fishing outfitter and guide service. Please allow us to help you learn, grow, or better enjoy this great sport!

### Tankersley's Service Center, Inc.

200 Hwy 31 North, Hartselle, AL; (256) 773-2278

Family-owned, one stop auto service center – gas, repairs. In business for 50+ years.

### U.G. White General Mercantile

101 N. Jefferson St., Athens, AL; 256 232-4540, 256 431-8536 (Cell); [ugwhite.com](http://ugwhite.com)

Located on the square in historic downtown Athens, Alabama since 1917, U.G. White has an almost century-long history of bringing consumers specialty products in a unique atmosphere. We have a reputation of carrying everything from pristine Case pocketknives to Droll Yankee bird feeders and everything in between.

### Unclaimed Baggage Center

509 W. Willow Street, Scottsboro, AL 35768; 256 259-1525; [www.unclaimedbaggage.com](http://www.unclaimedbaggage.com)

Home of lost treasures from around the world! As seen on Oprah, the Today Show and the Late Show with David Letterman.

### Werner's Trading Company

1115 4th St. SW, Cullman, AL 35055; 256-734-5673 or 800-965-8796; [www.wernerstradingco.com](http://www.wernerstradingco.com)

Werner's Trading Company, a family tradition began in 1951, has always been known as the place to go for unique items, hobby supplies, and gifts in the Cullman, Alabama area. Some of our most unique items include: Green Egg & Saber Grills, women's specialty clothing & jewelry, Kuhl Solo Stove The North Face Patagonia, wine & beer-making supplies, Jack Black Skincare, Trek Bikes, Tilly Hats, On running, Keen Teva beekeeping supplies, full line bike shop, Maui Jim wine & craft beer. Whether you enjoy the great outdoors, grilling, sports, food and drink crafting, or you just enjoy finding brand-name shoes and clothing without having to leave town, we have something for you! Open Mon-Fri 9:00 a.m.-5:30 p.m. and Sat 9 a.m.-3 p.m.

### West End Outdoors

17171 Hwy. 72 W., Athens, AL 35611; (256) 233-1633; [www.westendoutdoors.com](http://www.westendoutdoors.com)

One of North Alabama's largest fishing tackle retailers. Serving customers since 1991. G Loomis, Shimano, Lucky Craft, Strike King, Zoom, Z-man, Yeti Coolers, and over 750 pairs of sunglasses from Coast Del Mar, Oakley, RayBan, Maui Jim, and others. Live bait, including minnows, crickets, and worms. Chevron gasoline and diesel, LP Gas. Located 4 miles west of I-65 in the building with the big red roof. Open M-Sa 5:30 a.m. - 9 p.m., Su 5:30 a.m. - 8 p.m.

### Whinny Wisdom

120 Main St W, Hartselle, AL 35640; (256) 778-1060; [www.WhinnyWisdom.com](http://www.WhinnyWisdom.com)

Historic downtown Hartselle's original equine country gift shop. Come shop over 2,400 sq ft of fun gifts from Melissa & Doug Farm Toys, Breyer Horses, Candleberry, Montana West and Myra Handbags, Western Jewelry, 1818 Farms, to furniture & decor. You do not know what is in store, until you explore! Hours: Su- Mo: closed, Tu: 11:00 a.m. - 5:00 p.m., Wed 1:00 - 4:30 p.m., Th-F 11:00 a.m. - 5:00 p.m., Sa: 10:00 a.m. - 4:00 p.m.

## { ANTIQUES & MARKETS }

### Bank Street Art and Antiques

818 Bank Street NE, Decatur, AL 35601; (256) 353-6505; [www.facebook.com](http://www.facebook.com)

Located in a 12,000 square foot, three-story historic building in downtown Decatur, Alabama, Bank Street Antique Mall offers a wide spectrum of antique and vintage merchandise. From one-of-a-kind collector items to large pieces of antique furniture. Open: M-Sa 10 a.m. - 5 p.m.

### The Cupboard

504 Bank St. NE, Decatur, AL 35601; (256) 686-4500; [shopthecupboard.com](http://shopthecupboard.com)

The Cupboard is a gourmet kitchen shop that specializes in local and regionally made items. We offer cooking demonstrations several times a year with local chefs. The cupboard carries pottery, cookware, kitchen knives, unusual spices, local art, and other gift items. Hours: M-F 10 a.m. - 5 p.m. Sa- 10 a.m. - 4 p.m.

### Dusty Things

430 Broad St, Gadsden, AL 35901; (256) 613-7671; [dustythingsantiques.com](http://dustythingsantiques.com)

Located in Historic Downtown Gadsden, we are a multi-dealer Antique Mall carrying something for all ages. We carry over 10,000 books, comics, and records plus antiques, pottery, glassware, and china. We don't charge extra for the dust! Hours: Tu-Sa 10 am - 4 pm.

### Mountain Top Flea Market, Inc.

11301 US Hwy. 278 W., Attalla, AL 35954; 800-535-2286; [www.lesdeal.com](http://www.lesdeal.com)

More than 1,500 dealers and 2.6 miles of shopping. Open: Every Sunday 5 a.m. until.

### Rich's Antiques

177 Lyons Road, Decatur, AL 35603; (256) 303-9849; [www.richsantiquesal.com](http://www.richsantiquesal.com)

Rich's Antiques started in 1957 by Dudley and Margaret Rich. With hard work and very little knowledge, it was built to become one of the south's premier antique shops, dealing in Early American furniture. Upon their deaths in 2013, my wife and I re-opened the shop in our home. We now handle primitives and other Early American antiques. To make an appointment, please call 256-303-9849.

### Southern Accents Architectural Antiques

308 Second Ave. SE, Cullman, AL; (877) 737-0554; [www.sa1969.com](http://www.sa1969.com)

Architectural salvage, antique building supplies, vintage house parts, vintage wood, and museum of building fragments. Tu-F 9 a.m. - 5 p.m. Sa 10 a.m. - 4 p.m. Monday by appointment only.

## { FOOD SHOPS }

### Athens Saturday Market

409 Green Street, Athens, AL 35611; (256) 232-9040; [www.athensmainstreet.org](http://www.athensmainstreet.org)

Visit the market every Saturday during the summer to buy fresh produce, meats, eggs, and flowers from local growers, buy prepared foods from local makers, and buy unique arts and crafts from local artisans. Enjoy live music, children's activities, and food trucks. Check out the Facebook page for special market theme days. Athens Saturday Market every Saturday June-August 8 a.m. - Noon.

### Morgan Price Candy Company LLC

1735 6th Ave. SE, Decatur, AL 35601; (256) 306-0910; [morganpricecandy.com](http://morganpricecandy.com)

Years ago we started making candy, using old family recipes, for our special friends. Now we will send this same candy for your special gifts. Our candy is always made



by hand in small batches to give you the best quality possible. A quaint shop that abounds with seasonal treats and scores of baskets, ribbons and novelty containers, the friendly employees are helpful in finding the right gift or treat for you. Open Monday - Friday 10:00am - 5:00pm

#### **Shoals Coffee Company**

2201 Cloyd Blvd, Florence, AL 35630; (256) 627-4468;  
[www.ShoalsCoffeeCo.com](http://www.ShoalsCoffeeCo.com)

We roast specialty coffee packaged to reflect the unique qualities and tell the stories of history and claims to "Fame" of the four major cities that make up the Shoals. We also feature local artists; coffee bags designed by Jason Fuller, t-shirt by Scott Campbell, caps by lofty leather, and mugs from Prodigal Pottery. Open M- Th 9 am - 5 pm (Currently no storefront; online sales through the website and at local retail stores. [www.shoalscoffeeco.com](http://www.shoalscoffeeco.com) [info@shoalscoffeeco.com](mailto:info@shoalscoffeeco.com) 256.627.4468

#### **Tennessee Valley Pecan Company**

806 Bank Street, Decatur, AL 35601; (256) 353-1880;  
[www.tnvalleypecan.com](http://www.tnvalleypecan.com)

Founded in 1942, Tennessee Valley Pecan Company is a small town business that operates from the historic business district of Decatur, Alabama. Tennessee Valley Pecan Company provides unique pecan gifts for holidays, social events, and special occasions or just as a personal reward. Additionally, our pecans may also be bought as a staple for every Southern kitchen anywhere in the world. Open Tues-Sat 10 a.m. 5 p.m. Closed on Sunday and Monday.

### { ARTS & CRAFTS }

#### **Athens Art League: High Cotton Arts**

103 W. Washington St., Athens, AL 35611; (256) 232-7717;  
[www.athensartsleague.com](http://www.athensartsleague.com)

High Cotton Arts: Athens Arts League's mission is to support artists, provide art education, and bring cultural events to Athens and Limestone County. AAL operates High Cotton Arts, a non-profit art incubator that offers studio rental, art classes, exhibits small music venue events, the opportunity for the public to purchase art, and other art opportunities. Hours of operation are Wednesday 10-2, Thursday 10-2, Friday & Saturday 10-4. We are also open special hours for various programs and events, and artists may have additional hours. Follow us on Facebook for updates.

#### **Brown's Pottery & Sons**

166 Boyett Dr., Hamilton, AL 35570; 205 921-9483, 800-341-4919;  
[www.jerrybrownpottery.com](http://www.jerrybrownpottery.com)

Ninth-generation folk potter digs his own clay locally, processes it with a mule-powered pug mill and fires his wares in a groundhog kiln. Handcrafted wares available for purchase. Open: M-Sa 9 a.m.-5 p.m.

#### **Mentone Arts & Cultural Center**

Hwy. 117, Mentone, AL; (256) 674-3366; [www.mentoneartscenter.org](http://www.mentoneartscenter.org)

Art and music are woven into the very fabric of Mentone and the Lookout Mountain region. The mission of the Mentone Arts and Cultural Center is to provide education about this rich history in order to promote, propagate, and protect it for current and future generations. Creation of the Center has been a long-time dream of many in this mountain hamlet. Plans are beginning to materialize that will ensure the reality of this dream. Located in downtown historic Mentone, where artists from various places are drawn, the former Kamama Art Gallery makes a uniquely appropriate home for MACC until our new building is complete. Join us as we celebrate the arts!

#### **Miracle Pottery & Treehouse Cottages**

7871 Hwy. 117, Valley Head, AL 35989; (256) 635-6863; [www.miraclepottery.com](http://www.miraclepottery.com)

Stop by Miracle Pottery and see hand-thrown stoneware pottery being made on premises daily. They specialize in unique colors and designs that are both functional and decorative. Each piece is food safe, dishwasher friendly, microwave, and oven proof. The gallery includes a large selection of pottery from whimsical face jugs to custom made dinnerware as well as original oil paintings and art prints. Save by buying direct from the potter. Brand new Hands on Learning Center: Learn pottery making, glazing technique, clay sculpturing, stoneware, oil painting, watercoloring, and more. For all age groups. Come create and decorate! Open: Daily 9 a.m. - Dark.

#### **Worthy Vessels Pottery**

211 Co. Rd. 494, Lexington, AL 35648; (256) 229-7687

Studio pottery shop. See the potter working and shop for pottery in the lovely Frog Hollow. Feel free to stick your feet in Kitty Branch and explore the grounds of the 200 year old cabin. Call to guarantee potter available. Hours: Mon-Sat 10 am-5 pm.

Please check destination hours before traveling long distances.

# NORTH ALABAMA HALLELUJAH TRAIL of SACRED PLACES

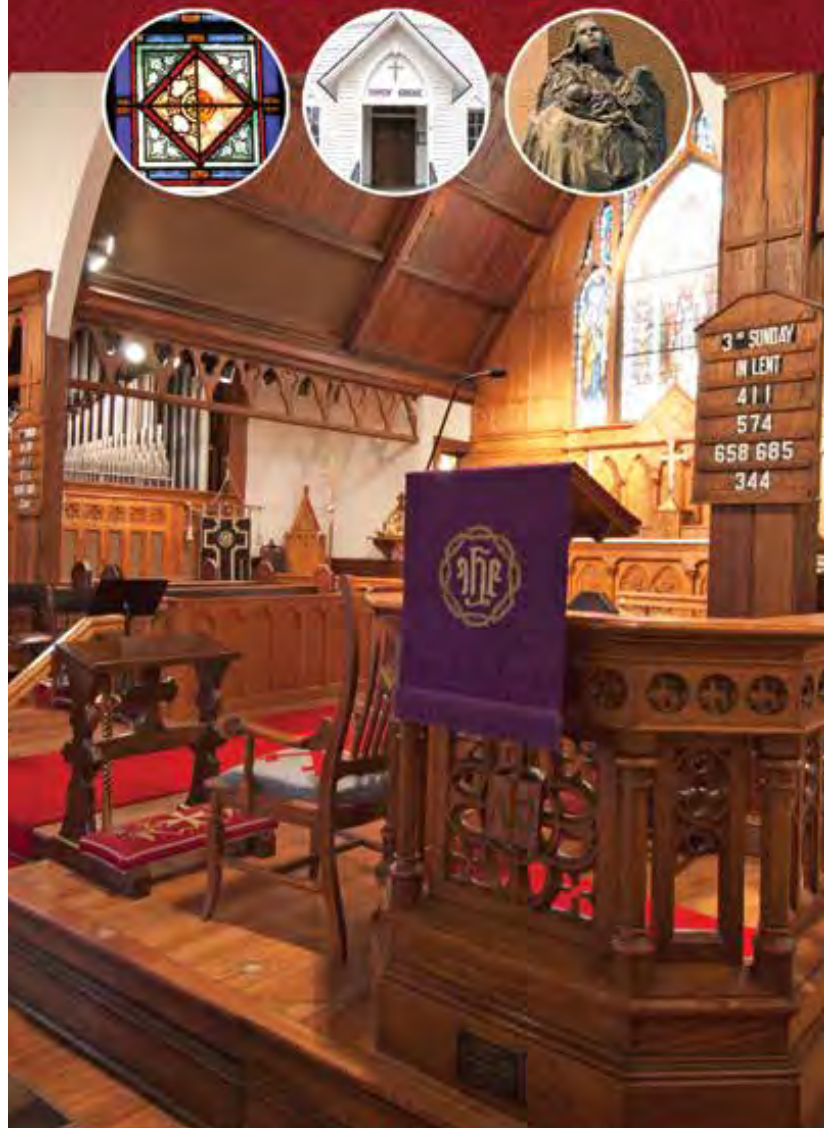

*A Self-Guided Driving Tour of 32  
Century-Old Sites Celebrating the  
Cultural and Spiritual Heritage of North Alabama.*

CALL OR CLICK FOR YOUR FREE HALLELUJAH TRAIL BROCHURE!  
**800.648.5381 NORTHALABAMA.ORG**

ALABAMA MOUNTAIN LAKES TOURIST ASSOCIATION

800/648-5381



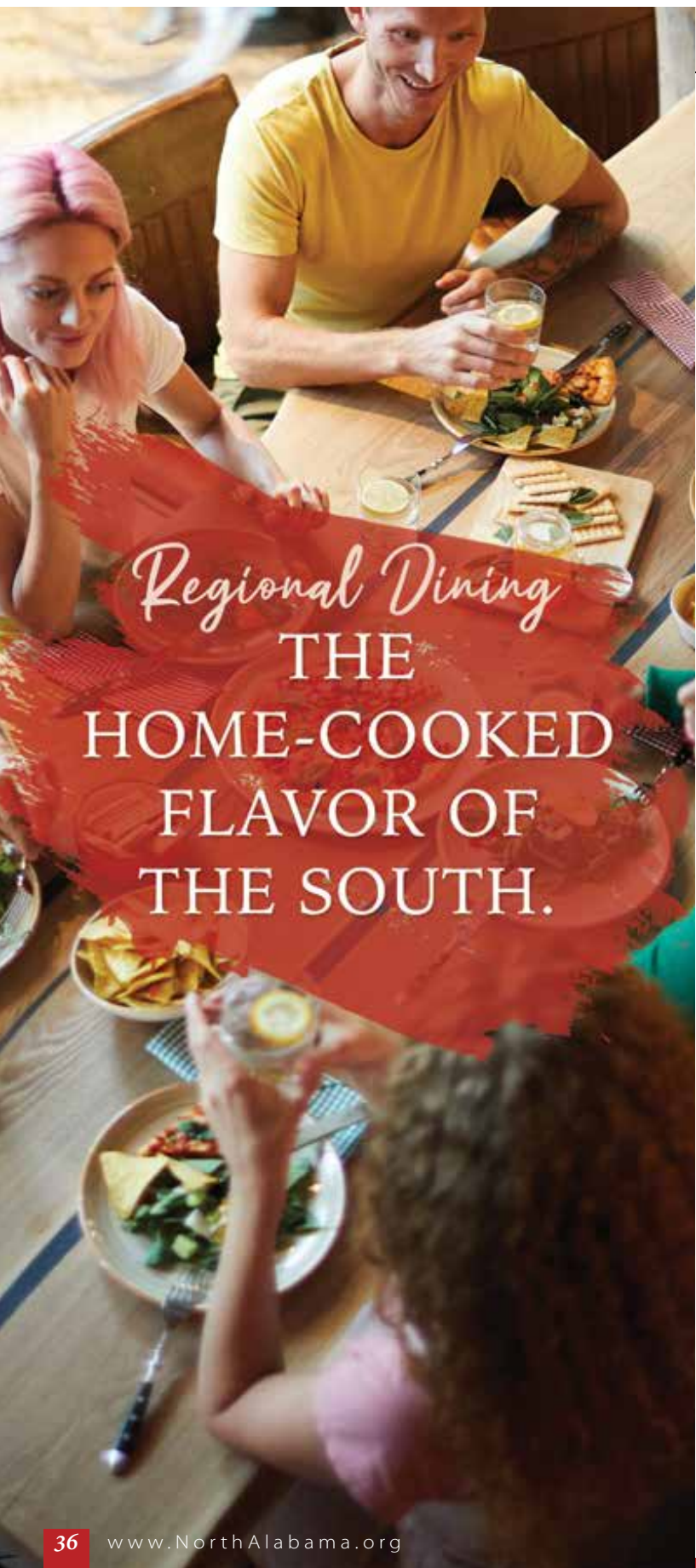

Regional Dining  
**THE**  
HOME-COOKED  
FLAVOR OF  
THE SOUTH.

## { ATHENS D-14 }

### **LawLers Barbecue Athens**

1506 Hwy 72 East/Exit 35 off I-65; 256-233-1818; [lawlersbarbecue.com](http://lawlersbarbecue.com)

100 Dishes to Eat item: Stuffed Pork, Ham or Turkey Baked Potato

Come on in again! Eat-in, take-out, drive-thru, delivery, online ordering with curbside or inside PIG UP! Thank you for social distancing and for helping us to serve you better. Your business means everything to us. We strive for excellence in all we do and are here to serve YOU! Col. 3:23

Because we are just a "little barbecue joint" (not near as fancy or as famous as some) we know we must try harder to earn your business. We want to be faster, cleaner, and tastier. We cannot be everything to everybody, so we just want to be everything to YOU. LawLers Barbecue...Taste the difference! We offer gluten-free and keto-friendly options as well. LawLers Barbecue: Cooked Slow. Served Fast. Seats 70. Counter Service / Drive Thru / Take Out. M-Sa 10:30 a.m.-8 p.m. Closed Su on purpose.

## { BOAZ K-23 }

### **Bama Bucks**

292 Bryant Rd.; (256) 281-9234; [www.Bama-bucks.com](http://www.Bama-bucks.com)

Family owned and operated exotic animal farm. We run a general store, exotic wildlife viewing, and a wild game restaurant! We do not accept reservations; we are a first come first serve restaurant. Hours: Th 4-9 pm, Fr-Sa 11 am - 10 pm, Su 11 am - 5 pm.

### **Dales BBQ- Boaz**

10850 AL Hwy 168; (256) 593-1168; [dales-bbq.com](http://dales-bbq.com)

100 Dishes to Eat item: BBQ Stuffed Potato

Voted best BBQ on Sand Mountain for six years. Featuring pulled pork bbq and homemade burgers. Offer full service catering and have a mobile vending unit. Second location in Attalla on Gilberts Ferry Rd. Hours: M-Sa 10:30 a.m. to 8 p.m. Closed on Sundays on purpose.

## { CHEROKEE D-3 }

### **L. O. Bishop BBQ**

10 L.O. Bishop Lane; (256) 368-3635, (800)368-3635; [bishopsbbq.com](http://bishopsbbq.com)

100 Dishes to Eat item: BBQ & Three-n-One Sauce

Hickory cooked pork barbeque. Online Ordering, sold in stores, or catering only.

## { CULLMAN K-15 }

### **Johnny's Bar-B-Q**

1401 4th. St. SW; (256) 734-8539; [johnnysbarbq.com](http://johnnysbarbq.com)

Founded in 1949 and family owned since 1963. Offering a wide variety from pork, chicken, ribs, catfish, seafood, stuffed potatoes and nachos. Tu-Sa 11 am - 8 pm. Closed Su-M.

### **LawLers Barbecue Cullman**

5781 Hwy 157; (256) 747-5500; [lawlersbarbecue.com](http://lawlersbarbecue.com)

See Athens listing for description. Seats 75 / Counter Service / Drive Thru / Take-Out. M-Sa 10:30 a.m.-8 p.m. Closed on Sundays on purpose.

## { DECATUR G-13 }

### **Apple Lane**

725 Beltline Rd. SW Unit C; (256)351-7803; [www.applelanefarms.com](http://www.applelanefarms.com)

Apple Lane is the Tennessee Valley's icon of Honey Glazed Spiral Sliced Ham and overstuffed sandwiches. The hams are spiral sliced, and fire glazed with honey and spices fresh daily in the store. Apple Lane also offers fresh-baked, made from scratch pies.

### **Big Bob Gibson Bar-B-Q**

1715 6th Ave. SE & 2520 Danville Rd. SW; (256) 350-6969, (256) 350-0404;

[bigbobgibson.com](http://bigbobgibson.com)

Serving Alabama since: 1925

100 Dishes to Eat item: Stuffed Pork, Ham or Turkey Baked Potato

Specializing in BBQ and homemade pies. Memphis in May World Grand Champion, state champions in AL, AR, LA and TN. Open seven days a week, 9 a.m.-8:30 p.m.

Please check destination hours before traveling long distances.



**LawLers Barbecue Decatur**

725 Beltline Road Suite 1; (256) 822-1006; [lawlersbarbecue.com](http://lawlersbarbecue.com)

See Athens listing for description. Seats 50. M-Sa 10:30 a.m.-8 p.m. Closed on Sundays on purpose.

**Let's Do Lunch**

435 Holly St. NE; (256) 340-1317; [Facebook.com, letsdolunchdecatour.com](http://Facebook.com, letsdolunchdecatour.com)

100 Dishes to Eat item: Cornbread Salad

Celebrating more than 30 years. Let's Do Lunch is a casual restaurant located in downtown Decatur. Open M-Th 10 a.m.-3 p.m., Fr 10 a.m.-2 p.m.

**Whataburger**

1621 Beltline Road SW, Decatur, AL 35601; (205) 285-1645;

[www.whataburger.com](http://www.whataburger.com)

We're still family-owned and operated. Each and every Whataburger® is still made to order—when it's ordered. We still use 100% pure beef and serve it on a big, toasted five-inch bun. We still greet our customers with a smile 24 hours a day, seven days a week. We serve hot, fresh food at more than 800 Whataburgers across the country.

**{ DOUBLE SPRINGS K-9 }****Lakeshore Restaurant, Marina & Lodge**

364 Lakeshore Lane; (205) 489-2462; [lakeshoreinnandmarina.com](http://lakeshoreinnandmarina.com)

34-room condo resort with lakeside restaurant, banquet hall available for rent, dry storage, hunting leases, lounge. Open Su-W 8 a.m.-8 p.m., Th-Sa 8 a.m.-9 p.m.

**{ FLORENCE C-6 }****Big Bad Breakfast**

315 N. Court Street; (256) 415-8545; [www.bigbadbreakfast.com](http://www.bigbadbreakfast.com)

The forgotten meal gets its due! One visit to BBB will guarantee you never look at a breakfast plate the same again. Whether it's the house-cured Tabasco/Brown Sugar Bacon, crispy southern fried chicken or the Anson Mills Steel Cut Oatmeal, you'll be talking about coming back before you've left the table. Open 7 am – 2 pm Seven days a week.

**Smokin' on the Boulevard**

4080 Florence Blvd., Florence, AL 35634; (256) 757-0099; [Look for us on Facebook](http://Look for us on Facebook)

We offer dry rubbed hickory smoked meats in whole pieces for carry out. We're a grab and go kind of place, but people often eat on our porch. We smoke it low and slow and never use gas. Open Th noonish until the sun goes down, Fr 8-dark thirty, Sa 8-2 or until we sell out. Extended hours for all major holidays, and then closed the weekend right after. Walk-ins are welcome, but call if you're making a special trip.

**Taziki's**

261 Cox Creek Parkway; (256) 367-2391; [www.tazikis.com](http://www.tazikis.com)

Taziki's Mediterranean Cafe is an approachable Mediterranean eatery known for its fresh lean meats, hand-prepped salads, gyros, and feasts, vegetarian and kids' options, and more. Florence's locals love sharing a meal that's fast but full of hospitality in our comfortable dining room. We're open for lunch, dinner, and weekends (good news, we cater!).

**{ FORT PAYNE G-27 }****Roadside Que**

607 Gault Ave; (256) 599-1387; [www.roadsideque.com](http://www.roadsideque.com)

Roadside Que uses hickory wood in their Yoder Smoker, their team smokes slow and low using time tested proven American style techniques. Serving ribs, brisket, pulled pork, chicken, wings, and ham.

OPEN: Tuesday-Thursday: 10:30AM – 7:00PM, Friday: 10:30AM – 8:00PM, Saturday: 9:00AM – 8:00PM, Sunday: 9:00AM – 2:00PM Closed: Monday.

**{ GUNTERSVILLE H-22 }****Crawmama's**

5002 Webb Villa; (256) 582-0484; [crawmamas.com](http://crawmamas.com)

100 Dishes to Eat item: Crawfish

We offer crawfish, crab legs, shrimp, oysters, alligator, steaks, chicken, and more.

Please check destination hours before traveling long distances.

Our atmosphere is very unique and eccentric. We have a sandbox and kid play area. Live entertainment Fr and Sa nights. Full bar menu available. Th-Sa 4:30-10 p.m.

**{ HARTSELLE H-14 }****The Freight House**

200 Railroad Street; (256) 773-4600

The Freight House Restaurant is a modern Southern restaurant located in the historic freight terminal downtown. This landmark has been remodeled as a dining facility and event venue. Our guests may hear passing trains and witness unique union of the past and present. Menu is poster on our website. Hours: Su, M, T, W 11 a.m.-2 p.m.; Th 11-8 p.m.; F-Sa 11 a.m.-9 p.m.

**{ HOLLYWOOD D-25 }****Mud Creek Restaurant**

844 Co. Rd. 213; (256) 259-2493

Smoked pork butts, smoked chicken, smoked ribs, catfish fillets and whole catfish, hamburgers, hamburger steaks, hand battered chicken fingers, and shrimp. Signature white sauce and yellow slaw! Open Tu-Sa 11 a.m.-8 p.m., Su 11 a.m.-3 p.m.

**{ HUNTSVILLE D-18 }****LawLers Barbecue Airport Road**

5004 A Whitesburg Dr, Suite A; (256) 880-1286; [lawlersbarbecue.com](http://lawlersbarbecue.com)

See Athens listing for description. Seats 20 / Counter Service / Drive Thru / Take-Out. M-Sa 10:30 a.m.-8 p.m. Closed on Sundays on purpose.

**LawLers Barbecue Monrovia**

1047 Jeff Road, Suite 10; (256) 830-8200; [lawlersbarbecue.com](http://lawlersbarbecue.com)

No Dining Room / Counter Service / Drive Thru / Take-Out. M-Sa 10:30 a.m.-8 p.m. Closed on Sundays on purpose.

**LawLers Barbecue South Parkway**

11310 S Memorial Parkway, SW; (256) 882-5404; [lawlersbarbecue.com](http://lawlersbarbecue.com)

Seats 40 / Counter Service / Drive Thru / Take-Out. M-Sa 10:30 a.m.-8 p.m. Closed on Sundays on purpose.

**LawLers Barbecue Meridianville**

11818 231/431 N, Suite A; (256) 828-6677; [lawlersbarbecue.com](http://lawlersbarbecue.com)

Seats 48 / Counter Service / Drive Thru / Take-Out. M-Sa 10:30 a.m.-8 p.m. Closed on Sundays on purpose.

**LawLers Barbecue Hampton Cove**

6727 Hwy 431 S, Suite N, Owens Cross Road; (256) 585-3247; [lawlersbarbecue.com](http://lawlersbarbecue.com)

Seats 50 / Counter Service / Drive Thru / Take-Out. M-Sa 10:30 a.m.-8 p.m. Closed on Sundays on purpose.

**LawLers Barbecue Winchester Road**

1894 Winchester Road; (256) 929-4425; [lawlersbarbecue.com](http://lawlersbarbecue.com)

Seats 20 / Counter Service / Drive Thru / Take-Out. M-Sa 10:30 a.m.-8 p.m. Closed on Sundays on purpose.

**{ MADISON D-16 }****Greenbrier Restaurant**

27028 Old Hwy. 20; (256) 351-1800; [oldgreenbrier.com](http://oldgreenbrier.com)

100 Dishes to Eat item: Catfish & hush puppies

Offering authentic southern style cooking with prices and portions that can't be beat. Catfish, barbecue, chicken, ribs, pork, hamburger steak, combination dinners, seafood, and fresh homemade pies. Catering, private parties, buses welcomed. M-Sa 10 a.m.-8:30 p.m.

**LawLers Barbecue Hughes Road**

544 Hughes Road; (256) 772-0590; [lawlersbarbecue.com](http://lawlersbarbecue.com)

See Athens listing for description. Seats 64 / Counter Service / Drive Thru / Take-Out. M-Sa 10:30 a.m.-8 p.m. Closed on Sundays on purpose.

**Main Street Cafe**

101 Main St.; (256) 461-8096

Old Madison City Hall and jail, built in 1955. Homemade daily specials, pasta, sandwiches, salads, casseroles, rolls, and desserts. Open: M-Sa 11 a.m.-2 p.m.

## { MENTONE F-28 }

**The Hatter Cafe**

4277 AL Hwy 117; (256) 634-2018; [www.thehattercafe.com](http://www.thehattercafe.com)

Southern style breakfast and lunch with a large selection of tea and coffee and a touch of magic. It's a place where people can come together for comforting food (with coffee or tea), and gather with friends, family, or coworkers while relaxing and enjoying each other's company. Hours: Th- Mon 8 am to 3 pm.

**Wildflower Café of Mentone & Country Store**

6007 Hwy, 117; (256) 634-0066; [mentonewildflower.com](http://mentonewildflower.com)

100 Dishes to Eat item: *Tomato Pie*

Beautiful setting on Lookout Mountain, Wildflower Café of Mentone is known for its ambiance and fresh delicious food in a fun shabby chic atmosphere. Featured in Southern Living's "100 Places to Eat Before You Die" for its Tomato Pie. Voted Best Destination Restaurant and recently voted Best Café in the State. Brunch and lunch included fresh ground burgers, sandwiches, wraps, soups and salads. Dinner includes filet mignon, wild caught salmon, and smothered chicken. Gluten free, vegetarian and vegan options, and fried menu. Homemade desserts. Live music on weekends. M-W 11 a.m.-2 p.m., Th-Sa 11 a.m.-3 p.m., 4-8 p.m. Store open at 10 a.m. M-Su.

## { MOORESVILLE E-15 }

**Dogwood & Magnolia Bakery**

25062 North St; (256) 580-5066; [www.dogwoodandmagnolia.com](http://www.dogwoodandmagnolia.com)

Tuesday - Friday 9am to 1pm; Saturday 8am to 12pm

## { MOULTON G-10 }

**Western Sirloin Steakhouse**

11383 AL Hwy 157; (256) 974-7191

A casual, family-oriented, western style steakhouse that is locally owned and operated. Daily lunch specials include fish, chicken, pork, and charbroiled steaks. M-Su 11 a.m.-9 p.m.

## { MUSCLE SHOALS D-6 }

**LawLers Barbecue Muscle Shoals**

802 Avalon Avenue; [lawlersbarbecue.com](http://lawlersbarbecue.com)

See Athens listing for description. Seats 55/counter service/Drive thru/take out/ outside patio. M-Sa 10:30 a.m.-8 p.m. Closed on Sundays on purpose.

## { NEW MARKET B-19 }

**New Market BBQ**

5601 Winchester Road; (256) 379-5525; [newmarketbbq.com](http://newmarketbbq.com)

100 Dishes to Eat item: *Smoked Mac n' Cheese*

Old fashioned brick pit hickory smoked pork, beef, ribs, chicken and turkey, Smoked Mac n' Cheese from "100 Dishes to eat in Alabama Before You Die". Made from scratch desserts, banana pudding, pies and cakes. Roasted corn in spring & summer. Brunswick stew in fall & winter. F-Sa 11 a.m.-7 p.m., Su 11 a.m.-4 p.m.

## { RAINBOW CITY N-24 }

**Local Joe's BBQ**

4967 Rainbow Drive; (256) 438-5179

Local Joe's, where the grill is always smokin! We offer turkey, chicken, sausage, ham pork, and baby back ribs. Homemade side dishes and desserts. We have a bakery and a wine room. Featured on *Taste of Alabama*, *33/40 News*, *Absolutely Alabama*, *Gadsden Style Magazine* and was voted #1 best BBQ Ribs in our region and #1 Caterer. Hours: M-Sa 10 a.m.-7 p.m.

## { ROGERSVILLE C-10 }

**Daniella's-in-the-Park at Joe Wheeler State Park**

4402 McLean Dr.; (256) 247-5461; [www.alapark.com](http://www.alapark.com)

Featuring steak, seafood, and catfish. Friday Prime Rib Buffet, Saturday Night Seafood Buffet and Sunday Brunch Buffet. Breakfast: Su 7-10 a.m., M-Sa 7-10:30 a.m.; Lunch: 11:30 a.m.-4 p.m. M-Sa; Dinner: 5-9 p.m. F-Sa, 5-8 p.m. M-Th; Su Brunch 11 a.m.-2:30 p.m. Beginning in April open on Sundays for dinner 5-8 p.m.

## { SCOTTSBORO E-23 }

**50 Taters**

1497 County Park Road; (256)259-3222; <https://www.restaurantji.com/al/scottsboro/50-taters>

Comfort Food - Casual Dining. Offering beef, barbecue and chicken, loaded "Taters", "Way Too Big" sandwiches, salads, burgers, and desserts. Two locations-Scottsboro & Rainsville. Open: Wednesday-Thursday 11 am-8 pm, Friday-Saturday 11 am - 9 pm, Sunday 11 am -3:30 pm.

**KC's BBQ**

2300 County Park Rd; (256) 999-0425

We are a family owned restaurant, serving the area's best BBQ, burgers, beers, wings and more daily on the Jackson County Park in Scottsboro. Our focus is on fresh and flavorful food and great customer service. Hours: M-Th 10:30 a.m.-8 p.m., F- Sa 10:30 a.m.-9 p.m., Su 11 a.m.-3 p.m.

## { SHEFFIELD D-6 }

**The Red Clay Table**

307 Montgomery Ave.; (256) 320-5500; [www.theredclaytable.com](http://www.theredclaytable.com)

Sheffield's newest restaurant. High-end Southern food with a French twist. Located in the heart of revitalized downtown Sheffield.

## { TUSCUMBIA D-6 }

**Rattlesnake Saloon**

1292 Mt. Mills Road; (256) 370-7220; [rattlesnakesaloon.net](http://rattlesnakesaloon.net)

100 Dishes to Eat item: *Duke Rustler Burger with apple wood bacon and fried snake eyes (jalapenos)*

Old-fashioned saloon feel, with swinging doors, a large porch that hosts live music and hitching post. Built into a massive rock outcropping. Sandwiches, wings and more. Closed December-January. Open Feb-Nov: Th, F, Sa 11 a.m.-10p.m.; April-Sept.: Th, F, Sa 11 a.m.-10 p.m., Su 11 a.m.-3 p.m.

**NORTH ALABAMA**  
**BARBECUE TRAIL**  
RESTAURANTS FESTIVALS RECIPES  
Call or click today for your free brochure:  
800.648.5381 • [www.NorthAlabama.org](http://www.NorthAlabama.org)  
Alabama Mountain Lakes Tourist Association



# NORTH ALABAMA'S *Stunning* WEDDING VENUES



Barritt on the Mountain - Huntsville, Ala.



Burns Bluff at High Falls - Albertville, Ala.



Hurricane Creek Lodge - Vinz, Ala.



Dakville Indian Mounds  
Danville, Ala.

More than 40 Locations in Alabama's Majestic Appalachian Mountains!



CALL OR CLICK TODAY  
FOR YOUR TOTALLY  
**FREE GUIDE!**

800.648.5381 • [NorthAlabama.org](http://NorthAlabama.org)

#visitnorthal      

Alabama Mountain Lakes Tourist Association



# MARINAS, RESORTS, CABINS & CAMPING

**Abbreviations:**

**A** = 30 amp / **B** = 50 amp / **C** = Sewer or Dumpstation / **D** = Allows rigs over 35 feet

**{ ALBERTVILLE J-21 }**

**Sand Mountain Park & Amphitheater**, 915 McKinney Ave, Albertville, AL 35950 (256) ; sandmountainpark.com/

**{ ARLEY J-9 }**

**Duncan Bridge Marina & RV Park**, (205) 387-1208; 55 Marina Drive, Arley, AL 35541; A B C D; www.duncanbridgemarina.com

**{ ATHENS D-14 }**

**Cowford Landing**, 8700 Cowford Rd., Athens, AL 35611; (256) 434-0174; A, B, C, D; www.limestoneparks.com

**{ CEDAR BLUFF J-28 }**

**Little River Marina & Lodge**, (formerly J.R.'s Marina), 1780 County Rd. 102, Cedar Bluff, AL 35959; (256) 779-6461; www.littlerivermarinaandlodge.com; A, C, D

**{ CENTRE K-28 }**

**Bay Springs Country Inn & Marina**, 130 County Rd. 112 Centre, AL 35960/ (256) 927-3618; www.bayspringscountryinn.com

**Cowan Creek Resort**, 5360 Co. Rd. 22, Centre, AL 35960; (256) 475-3950 www.cowancreekresort.com

**{ CULLMAN K-15 }**

**Cullman Campground**, 220 County Rd. 1185, Cullman, AL 35057; (256) 734-5853; A, B, C, D

**Palomino RV Resort at Burrow-Hamilton Farm**, 1315 Co. Rd. 222, Cullman, AL 35057; (256)737-0220; palominorvresort.com

**Smith Lake Park**, 416 Co. Rd. 385 Cullman, AL; (256) 739-2916; www.cullmancountyparks.com; A, B,C,D

**{ DECATUR G-13 }**

**Decatur/Wheeler Lake KOA Holiday Campground**, 44 Co Road 443, Hillsboro, AL 35643; koa.com/campgrounds/decatur; (800) 562-3640; A, B, C

**Point Mallard Park**, 1800 Point Mallard Dr. SE, Decatur, AL 35601; (256) 351-7772; www.pointmallardpark.com, A, B, C, D

**{ DOUBLE SPRINGS K-9 }**

**Bankhead National Forest**, P.O. Box 278, Hwy. 33, Double Springs, AL 35553; (205) 489-5111; A, B, C

**Lakeshore Restaurant, Marina & Lodge**, 364 Lakeshore Lane, Double Springs, AL 35553; (205) 489-2462; lakeshoreinnandmarina.com

**{ FORT PAYNE G-27 }**

**Bear Creek Log Cabins**, 923 Co. Road 252, Fort Payne, AL 35967; (256) 845-2584; www.bearcreeklogcabins.com.

**DeSoto State Park & Lodge**, 7104 DeSoto State Park NE, Fort Payne, AL 35967; Lodge: (256) 845-5380, (800) 568-8840; Campground: (256) 845-5075, (800) 760-4089; alapark.com; A, B, C, D

**{ GADSDEN N-23 }**

**Noccalula Falls Park and Campground**, 1500 Noccalula Rd., Gadsden, AL 35904; (256) 549-4663; A, C, D

**River Rocks Landing**, One River Road, Gadsden, AL 35901; (256) 543-7111; www.riverrockslanding.com. Storm shelter, playground/splash pad for kids. Open daily 8 a.m.- 10 p.m.; A, B, C, D

	RV	TENT	PRIMITIVE	POOL	SWIMMING AREA	BOAT LAUNCH	FUEL FOR BOATS	BOAT RENTAL	MARINA	SHOWERS	RESTAURANT	CABINS, LODGE	FISHING	GUIDE SERVICE	MOTEL	STORE	GOLF/TENNIS	HUNTING	HIKING TRAILS	HORSE TRAILS	PICNIC AREA	FISHING TACKLE	WHEELCHAIR ACCESS
<b>Sand Mountain Park &amp; Amphitheater</b>	●			●						●							●						●
<b>Duncan Bridge Marina &amp; RV Park</b>	●				●	●	●		●				●			●					●		●
<b>Cowford Landing</b>	●				●	●				●			●									●	●
<b>Little River Marina &amp; Lodge</b>	●					●	●		●				●	●	●	●						●	●
<b>Bay Springs Country Inn &amp; Marina</b>	●	●		●		●	●		●	●			●	●	●	●							●
<b>Cowan Creek Resort</b>						●		●				●	●	●		●							●
<b>Cullman Campground</b>	●									●			●								●		●
<b>Palomino RV Resort at Burrow-Hamilton Farm</b>	●				●					●			●			●					●		●
<b>Smith Lake Park</b>	●	●		●	●	●				●		●	●									●	●
<b>Decatur/Wheeler Lake KOA Holiday Campground</b>	●	●	●		●	●		●		●			●			●						●	●
<b>Point Mallard Park</b>	●	●	●		●					●						●	●	●	●		●		●
<b>Bankhead National Forest</b>	●	●	●		●	●				●			●								●	●	●
<b>Lakeshore Restaurant, Marina &amp; Lodge</b>					●	●	●	●	●	●			●			●						●	●
<b>Bear Creek Log Cabins</b>												●	●							●			
<b>DeSoto State Park &amp; Lodge</b>	●	●	●	●	●	●				●	●	●	●		●	●	●				●		●
<b>Noccalula Falls Park and Campground</b>	●	●		●						●		●	●			●					●		●
<b>River Rocks Landing</b>	●			●	●					●			●	●		●					●		●



# MARINAS, RESORTS, CABINS & CAMPING

	RV	TENT	PRIMITIVE	POOL	SWIMMING AREA	BOAT LAUNCH	FUEL FOR BOATS	BOAT RENTAL	MARINA	SHOWERS	RESTAURANT	CABINS, LODGE	FISHING	GUIDE SERVICE	MOTEL	STORE	GOLF/TENNIS	HUNTING	HIKING TRAILS	HORSE TRAILS	PICNIC AREA	FISHING TACKLE	WHEELCHAIR ACCESS	
<b>{ GUNTERSVILLE H-21 }</b>																								
<b>Lake Guntersville State Park &amp; Lodge</b> , 1155 Lodge Drive, Guntersville, AL 35976; Cabins/Chalets (256) 571-5440, (800) 548-4553, Camping (256) 571-5455, (800) 760-4108; www.alapark.com/LakeGuntersville; A, B, C, D	●	●	●	●	●	●	●	●	●	●	●	●	●	●	●	●	●	●	●	●	●	●	●	●
<b>{ HODGES H-4 }</b>																								
<b>Bear Creek Development Authority</b> , 1111 Co. Rd. 88, Hodges, AL 35571; (256) 332-4392; www.bearcreeklakes.com; A, B, C, D	●	●	●	●	●	●	●	●	●	●	●	●	●	●	●	●	●	●	●	●	●	●	●	●
<b>Hodges Equestrian Park</b> , 331 Trail Head Rd., Hodges, AL 35571; (205) 935-3436; HodgesEquestrianPark.com	●	●	●	●	●	●	●	●	●	●	●	●	●	●	●	●	●	●	●	●	●	●	●	●
<b>{ HUNTSVILLE E-17 }</b>																								
<b>Ditto Landing Marina and Recreational Facility</b> , 293 Ditto Landing Rd., Huntsville, AL 35803; (256) 882-1057; www.dittolanding.com; A, B, C, D	●	●	●	●	●	●	●	●	●	●	●	●	●	●	●	●	●	●	●	●	●	●	●	●
<b>Monte Sano State Park</b> , 5105 Nolen Ave., Huntsville, AL 35801; (256) 534-3757; www.alapark.com/montesano; A, C, D	●	●	●	●	●	●	●	●	●	●	●	●	●	●	●	●	●	●	●	●	●	●	●	●
<b>U.S. Space and Rocket Center</b> , One Tranquility Base, Huntsville, AL 35805-3399; Reservations: (256) 837-3400; www.rocketcenter.com; A, C, D	●	●	●	●	●	●	●	●	●	●	●	●	●	●	●	●	●	●	●	●	●	●	●	●
<b>{ LANGSTON F-23 }</b>																								
<b>Windemere Cove</b> , 10174 Co. Rd. 67, Langston, AL 35755; (256) 228-3010; www.windemerecove.com; A RV Resort on Lake Guntersville	●	●	●	●	●	●	●	●	●	●	●	●	●	●	●	●	●	●	●	●	●	●	●	●
<b>{ LEESBURG K-27 }</b>																								
<b>Cherokee Rock Village</b> , 2000 County Road 70, Leesburg, AL 35983; (256) 523-3799; www.ccparkboard.com	●	●	●	●	●	●	●	●	●	●	●	●	●	●	●	●	●	●	●	●	●	●	●	●
<b>Chesnut Bay RV Resort /Pirates Bay Water Park</b> 4507 Co. Road 147, Leesburg, AL 35983; (256)526-7779; chesnutbaycampground.com. Rigs of all sizes, waterpark on site.	●	●	●	●	●	●	●	●	●	●	●	●	●	●	●	●	●	●	●	●	●	●	●	●
<b>{ PHIL CAMPBELL I-6 }</b>																								
<b>Dismals Canyon</b> , 901 Highway 8, Phil Campbell, AL 35581; (205) 993-4559; www.dismalscanyon.com	●	●	●	●	●	●	●	●	●	●	●	●	●	●	●	●	●	●	●	●	●	●	●	●
<b>{ RED BAY H-2 }</b>																								
<b>Red Bay Acres RV Park</b> , 996 Ninth Street W, Red Bay, AL 35582; (256) 333-4327; www.redbayacres.com; Allows all size rigs.	●	●	●	●	●	●	●	●	●	●	●	●	●	●	●	●	●	●	●	●	●	●	●	●
<b>{ ROGERSVILLE C-10 }</b>																								
<b>Joe Wheeler State Park &amp; Lodge</b> , 4401 McLean Dr., Rogersville, AL 35642; (256) 247-5461, (800) 544-5639; www.alapark.com; A, C, D	●	●	●	●	●	●	●	●	●	●	●	●	●	●	●	●	●	●	●	●	●	●	●	●
<b>{ RUSSELLVILLE G-6 }</b>																								
<b>Cedar Ridge Campground</b> , 140 Campground Road, Russellville, AL 35653 (267) 240-6958 www.cedarridgecampgroundal.com, A,B	●	●	●	●	●	●	●	●	●	●	●	●	●	●	●	●	●	●	●	●	●	●	●	●
<b>{ SCOTTSBORO E-23 }</b>																								
<b>Goose Pond Colony</b> , 417 Ed Hembree Dr., Scottsboro, AL 35769; (256) 912-0592, (800) 268-2884; www.goosepond.org; A, C, D	●	●	●	●	●	●	●	●	●	●	●	●	●	●	●	●	●	●	●	●	●	●	●	●
<b>Jackson County Parks, Marina, Cabins Recreational Facility</b> , 2302 Co. Park Rd., Scottsboro, AL 35769; (256) 574-4719; www.jacksoncountyal.gov/jacksoncountypark A, B, C, D	●	●	●	●	●	●	●	●	●	●	●	●	●	●	●	●	●	●	●	●	●	●	●	●
<b>{ TOWN CREEK E-9 }</b>																								
<b>Doublehead Resort</b> , 145 County Rd. 314, Town Creek, AL 35672; (256) 685-9267; www.doublehead.com	●	●	●	●	●	●	●	●	●	●	●	●	●	●	●	●	●	●	●	●	●	●	●	●
<b>{ TUSCUMBIA D-6 }</b>																								
<b>Heritage Acres R.V. Park</b> , 1770 Neil Morris Road, Tuscumbia, AL 35674; (256) 383-7368; www.heritageacresrvpark.com; A, B, C, D; cable TV, coin laundry, 30 ft site wide. Free Wi-Fi. Propane dispensing station.	●	●	●	●	●	●	●	●	●	●	●	●	●	●	●	●	●	●	●	●	●	●	●	●
<b>Tuscumbia R.V. Park</b> , (256) 383-2363 or (866) 930-7275; www.tuscumbiarvpark.com; A, B, C, D; electricity, water, sewage, WI-Fi, laundry facilities. Cable is available.	●	●	●	●	●	●	●	●	●	●	●	●	●	●	●	●	●	●	●	●	●	●	●	●

## { RECREATIONAL VEHICLES & RV SERVICE }

### **Tiffin Motorhomes**

105 2nd St. NW, Red Bay, AL; (256) 356-8661;  
www.tiffinmotorhomes.com

Current owners, prospective customers, and anyone interested in the RV lifestyle are invited to tour the Tiffin Motorhomes factory in our family's hometown of Red Bay, located in the northwest corner of Alabama. From meeting our craftsman to seeing the complexity of motorhome construction, you'll get a close-up look at the care and dedication that goes into every model. Factory tours are held Monday through Friday at 9:30 am

### **Tiffin Allegro Club**

902 Gates St., Red Bay, AL; (256) 356-8522;  
www.tiffinmotorhomes.com

Tiffin Allegro Club is a travel club for owners of coaches manufactured by Tiffin Motorhomes, Inc. Red Bay, AL. With a membership of over 12,000 coaches, our staff stays busy planning RV rallies throughout the nation, serving as the local tour concierge for the Red Bay/ Northwest Alabama area, and promoting the Tiffin RV lifestyle. We have over 100 motorhomes parked in our adjacent campgrounds at all times from across the USA and Canada.

## { BED & BREAKFAST }

### **Bee on the Brow**

16951 County Road 89, Mentone, AL 35984; (256) 542-7725;  
https://beonthebrow.com

Bee on the Brow is a beautiful mountain retreat. Our newly established Bed and Breakfast in Mentone, AL offers stunning views atop Lookout Mountain and boasts four luxurious guest suites that provide tranquility for a romantic getaway, a haven from life's stresses and fatigue, or a home base station for adventure in Northern Alabama. Whether you chose to stay tucked away in the serenity of the property or venture out to explore the things to do in Mentone, each morning begins with a gourmet breakfast that showcases local and seasonal delights, southern favorites, and, of course, honey. Each evening brings picturesque sunsets and star gazing from the expansive deck. Conveniently located halfway between DeSoto State Park and DeSoto Falls (three miles either direction), Bee on the Brow is the perfect stepping off place to escape the busyness of life and retreat to crisp air and vivid nature scenes or take a step back in time to small-town America with a day of antiquing and exploration in nearby Fort Payne.

### **Mentone Inn**

6139 Alabama Hwy 117, Mentone; (256) 634-4836;  
www.mentoneinn.com; MentoneInn@CenturyTel.net

Enjoy the big porch and rocking chairs and feel free to explore the grounds and relax under the trees. The Inn sleeps up to 26 comfortably in our twelve rooms, each with private bath with claw foot tub and/or showers. You will be served a southern style breakfast guaranteed to give you a good start to your day. Located in the heart of Mentone, pet friendly, queen size & full size rooms. Great for family reunions, church retreats, club meetings, weddings, etc. Outdoor covered pavilion with fireplace and WiFi. Discounts to active military.

### **The Lodge at Gorham's Bluff**

101 Gorham Drive, Pisgah, AL 35765;  
www.gorhamsbluff.com

Welcome to our beloved Bluff where the instant allure is obvious—the view is spectacular. Hundreds of feet below, the mighty Tennessee River cuts a wide swath through the landscape. It is impossible to stand at the edge and take everything in—the sheer scope and immensity of it all—and not be dazzled. But that is just a fraction of what makes Gorham's Bluff so compelling. Stroll the charming streets, smile at the quaint picket fences, toast the sunsets, and fall in love with the community we have.

### **The Secret Bed & Breakfast Lodge**

2356 AL Hwy 68 W, Leesburg, AL 35983; 256-523-3825;  
www.secretbedandbreakfastlodge.com

Majestic lodge, four themed cottages located atop the Lookout Mountain Range. Spectacular view by day, enchanting view by night. Breathtaking 180 degree panoramic view of the foothills, valleys, and beautiful Weiss Lake below. Jacuzzis, rooftop pool, fireplaces, kitchens – just ask for the amenities you desire. Full breakfast! In business for 16 years.

## { VACATION COTTAGE & CABIN RENTALS }

### **Alabama Vacation Rentals**

613 Gulf Shores Parkway Ste 303, Gulf Shores, AL 36542;  
(251) 333-6500; www.alavhr.com

We have gorgeous vacation rentals waiting for you in Mentone, Lake Guntersville, Lewis Smith Lake, Wilson Lake, and more! Find the perfect getaway without all the added fees and commissions charged by those big sites. Enjoy more, spend less on your next vacation - rates, photos, and more on AlaVHR.com.

### **Kudzu Cove Cabins**

1576 Buck Island Road, Guntersville; Day (256) 571-5548, Evening (256) 571-5915 or  
(256) 571-5548; www.kudzucove.com

Lake Guntersville – 10 cabins with great parking and grounds, getaways, weddings, hiking and 3 ponds for fishing, amazing views of the Tennessee River. lakelandslimited@gmail.com

### **Magnolia House on Weiss Lake**

1180 Co. Rd. 165, Cedar Bluff AL 35959; (256) 427-4702;  
www.facebook.com/The-Magnolia-House-on-Weiss-Lake-Vacation-and-Events

The house sleeps 40 but can also sleep 57 if you rent the entire compound. 2 nights minimum, 3 night minimum in peak season. Amazing place to vacation or host wedding ceremonies, receptions, anniversaries, or parties. Corporate functions, family, and class reunions. 1500 feet of shoreline, docks, boat ramp, beach, volleyball, and wood-burning fireplace. To see more information/pictures for the house that sleeps 40 find us on VRBO.com/1933633 or for the compound which sleeps up to 57 people VRBO.com/2096520. We would love to have you as our guest!

### **Mentone Vacation Rentals**

Mentone, AL; (256)604-1093; www.mentonevacationrentals.com

Mentone Vacation Rentals is the leader of vacation home rentals and the innovator of 5-star resort service on Lookout Mountain! These chalets, lodges, cabins, and historic homes are not just your "typical" cabin in the woods experience! Weddings, special events, off-site work retreats, parties, and more can also be accommodated at most of these beautiful properties. Guests are advised to book as soon as they can, often reservations are made up to 18 months in advance for certain dates and homes!

### **Restoration Log Cabins**

Call for locations in North Alabama. (256) 658-3244;  
www.restorationlogcabinrentals.com

Five beautifully restored 1800's log cabin vacation rentals along the southern end of the Appalachian Mountains in gorgeous North Alabama. Historic exteriors with modern interiors!! Each property holds a unique story.

### **River Ridge Retreat**

2450 Monsanto Road, Guntersville, AL; (256) 505-1454;  
www.riverridgeguntersville.com

Sitting on Lake Guntersville, Alabama's largest lake, River Ridge Retreat boasts over 600 acres of beautiful property for adventure and relaxation. River Ridge connects to Guntersville State Park and is just minutes away from Bucks Pocket State Park and High Falls Park. Tucked away inside the property, twelve premiere cabins deliver a quiet, wilderness atmosphere with all the comforts of home and the amenities for an outdoor retreat. With miles of hiking trails, paved roads for biking, and a unique playground, there is something for everyone to enjoy. We are excited to accommodate your next retreat to nature and look forward to serving you!

### **Shoal Creek Gibbons Home**

200 Maury Ln, Florence; (256) 760-0764; shoalcreekgibbonshome.com

2,500 Square-foot home, 2 fully equipped kitchens, extra seating, 2 kayaks, lake views from every room. A 2-bedroom, 2-bath home on property is also available for guests of the main house at a lower rate. More info and photos can be found on the website.

### **Valley View Escape, LLC**

18468 Co. Rd. 51 Collinsville, AL 35961; (256)996-3698; www.vrbo.com/1457067

Valley View Escape began as a vision to restore a 130+-year-old farmhouse. Years after completion and enjoyed by friends and family, it was evident this treasured historical home needed to be shared and enjoyed by others. The house sits on a hill surrounded by a 500-acre farm and overlooks the valley while distant mountain ranges provide a serene backdrop. The wrap-around porch with captivating views is idyllic for coffee lovers, conversationalists, book lovers and perfect for a game of checkers. Inside you will find much of the home with original floors and walls. The original two staircases are still functional adding to the character and charm. Downstairs consists of a master bedroom opening to a screened-in porch, 1 ½ bathroom, kitchen, dining area, and hallway with staircase, living area w/ fireplace, and additional dining area. Upstairs consist of a bathroom, 2 bedrooms, and 1 large room w/ 3 beds. Scattered throughout the property you will find quaint rustic buildings and old farm equipment adding to the historic theme along with the perfect setting for a campfire and s'mores. You will find plenty of activity within 20 miles or you may find yourself perfectly content enjoying the captivating views from the front porch.



# { HOTELS, MOTELS, INNS, SUITES AND EXTENDED STAY }

## { ALBERTVILLE J-22 }

**Microtel Inn & Suites by Wyndham**, 220 AL Hwy 75 N; (256) 894-4000, 800-771-7171;  
www.microtelinn.com

## { ATHENS D-14 }

**Best Western-Athens**, 1329 Hwy. 72 East, Athens, AL 35611; (256) 233-4030, (800) 780-7234,  
www.bestwestern.com

**Econo Lodge**, 1500 Hwy. 72E & I-65, Athens, AL 35611; (256) 232-1520, 888-443-2784; www.countryhearth.com

**Fairfield Inn & Suites Athens**, 21282 Athens-Limestone Lane, Athens, AL 35613; (256) 233-4530;  
www.fairfieldinn.com/hsvat. EV chargers.

**Hampton Inn & Suites**, 1222 Kelli Drive, Athens, AL 35613; (256) 232-2377; www.athensi65suites.com

**Holiday Inn Express**, 16074 Athens-Limestone Blvd., Athens, AL 35611;  
(256) 232-7931; www.hiexpress.com/athensal

**Quality Inn - Athens**, 1488 Thrasher Blvd. Athens, AL 35611; (256) 232-0030;  
www.choicehotel.com/alabama

**Red Roof Inn**, 1218 Kelli Drive, Athens, AL 35613; (256) 232-2704;  
www.redroof.com/property/al/Athens/RR11244

**Sleep Inn-Athens**, 1115 Audubon Lane, Athens, AL 35611; (256) 232-4700; www.sleepinnathens.com

## { BOAZ K-22 }

**Econo Lodge Boaz**, 761 US Hwy. 431, Boaz, AL 35957; (256) 298-5252

## { CENTRE K-28 }

**Bay Springs Country Inn & Campground**, 130 County Rd. 112, Centre, AL 35960; (256) 927-3618;  
www.bayspringscountryinn.com

## { CULLMAN K-15 }

**Econo Lodge**, 1655 Co. Rd. 437, Cullman, AL 35055; (256) 734-2691

**Hampton Inn-Cullman**, 6100 AL Hwy. 157, Cullman, AL 35058; (256) 739-4444

**LaQuinta Inn Cullman**, 2054 St. Joseph Dr., Cullman, AL 35058; (256) 775-9500;  
www.laquintacullman.com

**Quality Inn**, 5917 AL Hwy 157, Cullman, AL 35058; (256) 734-1240

**Sleep Inn & Suites-Cullman**, 2050 Hwy 157, Cullman, AL 35057; (256) 734-6166, Fax: (256) 734-8995;  
choicehotels.com/hotel/al146

## { DECATUR G-13 }

**Best Western River City Hotel**, 1305 Front Ave. SW, Decatur, AL 35603; (256) 301-1388,  
(800) 937-8376; www.bestwestern.com

**Courtyard by Marriott**, 1209 Courtyard Circle, Decatur, AL 35603; (256) 355-4446, (800) 321-2211;  
www.courtyard.com/hsvdc

**Double Tree by Hilton Decatur Riverfront**, 1101 6th Ave. NE, Decatur, AL 35601; (256) 355-3150;  
www.decaturriverfront.doubletree.com

**Hampton Inn-Decatur**, 2041 Beltline Rd. SW, Decatur, AL 35601; (256) 355-5888, (800) HAMPTON;  
www.hamptoninn.com

**Home 2 Suites Decatur**, 807 Island Way NW, Decatur, AL 35601; (256) 822-1030

**La Quinta Inn**, 918 Beltline Rd. SW, Decatur, AL 35601; (256) 355-9977, (800) 531-5900;  
www.lq.com

**Quality Inn Decatur**, 2120 Jameson Place, Decatur, AL 35601; (256) 355-2229

**Residence Inn by Marriott Decatur**, 1213 Courtyard Circle, Decatur, AL 35603; (256)280-2666;  
www.marriott.com

**Sleep Inn & Suites**, 2226 Beltline Rd. SW, Decatur, AL 35601; (256) 301-9995,  
(888) 771-7171

**Studio 9 Inn & Suites**, 440 Johnston St. SE, Decatur, AL 35601; (256) 355-8504

Listings continue on next page.

	# of Rooms	Fitness Center	Kitchenette	Room Service	Pool (Indoor/Outdoor)	Hot Tub/Whirlpool	Restaurant	Pets Allowed	Free Continental Breakfast	High Speed Internet
Microtel Inn & Suites by Wyndham	58		•		•			•	•	•
Best Western-Athens	83	•			•			•	•	•
Econo Lodge	50				•	•		•	•	•
Fairfield Inn & Suites Athens	75	•			•	•			•	•
Hampton Inn & Suites	88	•			•				•	•
Holiday Inn Express	71	•	•		•	•			•	•
Quality Inn - Athens	58				•				•	•
Red Roof Inn	60				•			•	•	•
Sleep Inn-Athens	60				•			•	•	•
Econo Lodge Boaz	36							•	•	•
Bay Springs Country Inn & Campground	21		•		•			•		•
Econo Lodge	60							•	•	•
Hampton Inn-Cullman	86	•			•				•	•
LaQuinta Inn Cullman	64	•			•			•	•	•
Quality Inn	50				•	•			•	•
Sleep Inn & Suites-Cullman	54	•			•			•	•	•
Best Western River City Hotel	59	•			•			•	•	•
Courtyard by Marriott	113	•			•	•	•			•
Double Tree by Hilton Decatur Riverfront	165	•	• <small>only in suites</small>	•	•	•	•	•		•
Hampton Inn-Decatur	90	•			•				•	•
Home 2 Suites Decatur	81	•	•		•			•	•	•
La Quinta Inn	53			•	•	•	•	•	•	•
Quality Inn Decatur	60				•	•		•	•	•
Residence Inn by Marriott Decatur	108	•	•		•			•	•	•
Sleep Inn & Suites	75	•			•				•	•
Studio 9 Inn & Suites	90					•				

HOTELS, MOTELS, INNS, SUITES AND EXTENDED STAY		# of Rooms	Fitness Center	Kitchenette	Room Service	Pool (Indoor/Outdoor)	Hot Tub/Whirlpool	Restaurant	Pets Allowed	Free Continental Breakfast	High Speed Internet
<b>{ FLORENCE B-6 }</b>											
<b>Budget Inn Florence</b> , 1238 Florence Blvd., Florence, AL 35630; (256)764-7621; www.budgetinnflorence.com		36		●							●
<b>Comfort Suites</b> , 140 Matthew Paul Court, Florence, AL 35630; (256) 246-2300; www.comfortsuites.com/hotel/al333		68	●			●	●			●	●
<b>Florence Inn &amp; Suites</b> , 1915 Florence Blvd., Florence, AL 35630; (256) 766-2620		77							●		●
<b>Gun Runner Hotel</b> , 310 E. Tennessee St., Florence, AL 35630; (855) 269-4724		10		●	●				●	●	●
<b>Hampton Inn-Florence</b> , 2281 Florence Blvd., Florence, AL 35630; (256) 764-8888, 1-800-HAMPTON		91	●			●	●			●	●
<b>Hampton Inn &amp; Suites</b> , 505 South Court Street, Florence, AL 35630; (256) 767-8282; www.florencedowntownsuites.hamptoninn.com		88	●			●				●	●
<b>Lake View Inn &amp; Suites</b> , 101 Florence Blvd, Killen, AL 35645; (256) 757-2167, (866) 315-2378; lakeviewinnsuites@gmail.com		34		●		●	●		●	●	●
<b>Marriott Shoals Hotel &amp; Spa</b> , 10 Hightower Place, Florence, AL 35630; (256) 246-3600, (800) 593-6450; www.marriottshoals.com		200	●		●	●	●	●	●		●
<b>Quality Inn</b> , 150 Etta Gray Drive, Florence, AL 35630; (256) 845-2950, Central Reservations (800) 228-5150; www.qualityinn.com		54	●			●			●	●	●
<b>Residence Inn-Florence</b> , 1000 Sweetwater Ave., Florence, AL 35630; (256) 764-9966; www.marriott.com		110	●	●		●	●		●	●	●
<b>The Stricklin Hotel</b> , 317 North Court Street, Florence, AL 35630; (256)248-9982; www.thestricklin.com		24						●			●
<b>{ FORT PAYNE G-27 }</b>											
<b>Days Inn by Wyndham</b> , 1416 Glen Blvd. SW, Fort Payne, AL 35968; (256)273-5043; www.wyndhamhotels.com		65				●			●	●	●
<b>Econo Lodge</b> , 1412 Glen Blvd. SW, Fort Payne, AL 35968; (256) 845-4013		79				●		●	●	●	●
<b>Hampton Inn</b> , 1201 Jordan Rd SW, Fort Payne, AL 35968; (256) 304-2600; www.hampton.com		58	●			●				●	●
<b>Holiday Inn Express &amp; Suites</b> , 112 Airport Rd. W, Fort Payne, AL 35968; (256) 997-1020, (800) HOLIDAY; www.hiexpress.com/ftpayneal		60	●			●				●	●
<b>Quality Inn</b> , 102 Drinkard Dr. NW, Fort Payne, AL 35968; (256) 845-2950; www.qualityinn.com/		40		●		●			●	●	●
<b>{ GADSDEN / ATTALLA N-23 }</b>											
<b>Best Western Plus Gadsden Hotel and Suites</b> , 205 Enterprise Drive, Gadsden, AL 35904; (256) 570-0569; www.bestwestern.com/gadsdenhotelandsuites		67	●			●				●	●
<b>Days Inn/Attalla-Gadsden</b> , 801 Cleveland Ave., Gadsden, AL 35904; 256-538-7861; www.wyndhamhotels.com/days-inn/attalla-alabama/days-inn-attalla		98				●			●	●	●
<b>Fairfield Inn &amp; Suites</b> , 116 Walker Street, Gadsden, AL 35904; (800) 228-2800; www.fairfieldinnandsuitesgadsden.com		91	●			●	●			●	●
<b>Gadsden Inn &amp; Suites</b> , 200 Albert Rains Blvd., Gadsden, AL 35902; (256) 543-7240, (800) 637-5678; www.gadsdeninnandsuites.com		83	●	●	●	●	●	●		●	●
<b>Hampton Inn-Gadsden</b> , 129 River Road, Gadsden, AL 35901; (256) 546-2337, (800) 476-7866; www.hampton-inn.com		100	●			●				●	●
<b>Hampton Inn Gadsden/Attalla</b> , 206 Walker Street, Gadsden, AL 35904; (256) 538-5222; www.gadsdenattallai59.hamptoninn.com		82	●			●				●	●
<b>Holiday Inn Express &amp; Suites</b> , 106 Walker Street, Gadsden, AL 35904; (256) 691-0225; www.hiexpress.com/gadsdenalabama		70	●			●	●			●	●
<b>Red Roof Inn</b> , 1600 Rainbow Drive, Gadsden, AL 35901; (256) 543-1105; www.redroof.com		79				●			●	●	●
<b>Super 8 Gadsden</b> , 2110 Rainbow Drive, Gadsden, AL 35901; (256) 547-9033; www.Super8bywyndham.com		42							●	●	●
<b>{ GUIN/WINFIELD N-4 }</b>											
<b>Holiday Inn</b> , 5750 Hwy. 44, Guin, AL 35563; (205) 468-4625; www.ihg.com		100	●		●	●		●	●		●
<b>{ GUNTERSVILLE H-21 }</b>											
<b>Hampton Inn</b> , 14451 Hwy. 431, Guntersville, AL 35976; (256) 582-4176		79	●			●				●	●
<b>Overlook Mountain Inn</b> , 13045 Highway 431 South, Guntersville, AL 35976; (256) 582-3256		51		●					●		●
<b>Wyndham Garden Lake Guntersville</b> , 2140 Gunter Ave., Guntersville, AL 35976; (256) 582-2220, (888) 882-1160; www.wyndham.com/hotels/47334		99	●	●	●	●		●	●		●
Listings continue on next page.											



# HOTELS, MOTELS, INNS, SUITES AND EXTENDED STAY

	# of Rooms	Fitness Center	Kitchenette	Room Service	Pool (Indoor/Outdoor)	Hot Tub/Whirlpool	Restaurant	Pets Allowed	Free Continental Breakfast	High Speed Internet
<b>{ HALEYVILLE K-7 }</b>										
<b>Imperial Inn</b> , 1250 11th Ave., Haleyville, AL 35034; (205) 486-5205, (800) 233-0841	45						◆			
<b>{ HAMILTON L-3 }</b>										
<b>Motel 6</b> , 2031 Military St. S., Hamilton, AL 35570; (205) 921-7831	77				◆		◆	◆		◆
<b>{ HARTSELLE H-14 }</b>										
<b>Quail Creek Golf Resort</b> , 233 Quail Creek Dr, Hartselle, AL 35640; (256) 784-5033; www.quailcreek.com	14				◆					◆
<b>Red Roof Inn</b> , 1800 Dixie Lane, Hartselle, AL 35640; (256) 773-0180	40				◆	◆			◆	◆
<b>{ HUNTSVILLE E-17 }</b>										
<b>106 Jefferson, Curio by Hilton</b> , 106 Jefferson Street, Huntsville, AL 35801; (256) 288-0128 ; www.106jefferson.com	115	◆		◆			◆			◆
<b>AC Hotel Huntsville Downtown</b> , 435 Williams Ave SW, Huntsville, AL 35801; (256) 836-7776; www.marriott.com/hsvar	120	◆					◆			◆
<b>Budget Inn &amp; Suites</b> , 2201 N. Memorial Parkway, Huntsville, AL 35810; (256) 536-7441;	82								◆	◆
<b>Clarion</b> , 4815 University Dr., Huntsville, AL 35816; (256) 830-9400; www.choicehotels.com/al499	156	◆			◆				◆	◆
<b>Comfort Inn</b> , 4725 University Dr., Huntsville, AL 35816; (256) 562-2525; www.comfortinn.com/hotel/AL239	70	◆	◆		◆	◆			◆	◆
<b>Comfort Suites Huntsville</b> , 6224 Torok Circle, Huntsville, AL 35806; (256) 562-2400; www.comfortsuites.com/hotel-huntsville-alabama-AL196	70	◆			◆				◆	◆
<b>Days Inn &amp; Suites Research Park</b> , 1145 McMurtrie Dr., Huntsville, AL 35806; (256) 971-0208, (800) DAYS INN; www.daysinn.com/huntsville14133	45				◆	◆			◆	◆
<b>DoubleTree Suites by Hilton-Huntsville-South</b> , 6000 S. Memorial Pkwy., Huntsville, AL 35802; (256) 882-9400, www.huntsvillesouth.doubletreebyhilton.com	149	◆		◆	◆		◆			◆
<b>Embassy Suites Hotel &amp; Spa</b> , 800 Monroe St., Huntsville, AL 35801; (256) 539-7373; www.embassysuiteshuntsville.com	295	◆		◆	◆		◆		◆	◆
<b>Hampton Inn &amp; Suites Bridgestreet/Research Park</b> , 7010 Unit #3 Cabela Dr., Huntsville, AL; (256) 971-1850; http://hamptoninn3.hilton.com	98	◆			◆				◆	◆
<b>Hampton Inn-Arsenal South Pkwy.</b> , 501 Boulevard S., Huntsville, AL 35802; (256) 882-2228; www.hampton-inn.com	90	◆			◆				◆	◆
<b>Haven Inn</b> , 1304 N. Memorial Pkwy., Huntsville, AL 35801; (256) 539-9671	98		◆		◆		◆	◆	◆	◆
<b>Hilton Garden Inn-Huntsville/Space Center</b> , 4801 Governors House Dr., Huntsville, AL 35805; (256) 430-1778; www.stayHGI.com	101	◆		◆	◆		◆			◆
<b>Hilton Garden Inn South</b> , 301 Boulevard South SW, Huntsville, AL 35802; (256)881-4170 ; www.huntsvillesouth.hgi.com/	102	◆	◆		◆	◆	◆			◆
<b>Holiday Inn Express Huntsville Space Center</b> , 5101 Governors House Drive SW, Huntsville, AL 35805; (256)562-3400; www.ihg.com/holidayinnexpress/hotels/us/en/huntsville/hsvgh/hoteldetail	98	◆			◆			◆	◆	◆
<b>Holiday Inn-Research Park</b> , 5903 University Dr., Huntsville, AL 35806; (256) 830-0600, (800) 845-7275; www.hihuntsville.com	200	◆		◆	◆	◆	◆			◆
<b>Huntsville Marriott</b> , 5 Tranquility Base, Huntsville, AL 35805; (256) 830-2222, (888) 299-5174; www.marriott.com/hsval	290	◆		◆	◆		◆			◆
<b>Kings Inn</b> , 11245 South Memorial Pkwy., Huntsville, AL 35803; (256) 881-1250, (800) 824-3513; www.kingsinnhuntsville.com	112		◆		◆		◆	◆	◆	◆
<b>Quality Inn Huntsville</b> , 6200 Torok Circle, Huntsville, AL 35806; (256) 837-7412	63	◆	◆		◆	◆			◆	◆
<b>Residence Inn</b> , 6305 Residence Inn Road, Huntsville, AL 35806; (256) 895-0444, (800) 331-3131; www.residenceinn.com/hsvri	78	◆	◆		◆	◆		◆	◆	◆
<b>Sleep Inn &amp; Suites</b> , 4727 University Dr., Huntsville, AL 35816; (256) 382-2583; www.sleepinn.com/hotel/AL316	66	◆							◆	◆
<b>Springhill Suites</b> , 745 Constellation Place Drive, Huntsville, AL 35801; (256) 512-0188; www.marriott.com	149	◆	◆		◆				◆	◆
<b>Towneplace Suites</b> , 6500 Redstone Gateway SW, Huntsville, AL 35808; (256) 895-3300	120	◆	◆		◆		◆	◆	◆	◆

Listings continue on next page.

<span style="font-size: 2em;">{</span> HOTELS, MOTELS, INNS, SUITES AND EXTENDED STAY <span style="font-size: 2em;">}</span>	# of Rooms	Fitness Center	Kitchenette	Room Service	Pool (Indoor/Outdoor)	Hot Tub/Whirlpool	Restaurant	Pets Allowed	Free Continental Breakfast	High Speed Internet
<b>{ MADISON D-16 }</b>										
<b>Best Western Plus Madison-Huntsville Hotel</b> , 9035 Madison Blvd., Madison, AL 35758; (256) 772-7170; www.bwplusmadison.com	165	✖		✖	✖	✖	✖	✖	✖	✖
<b>Clarion Pointe Madison Huntsville Airport</b> , 122 Cleghorn Blvd., Madison, AL 35758; (256) 258-0800; www.choicehotels.com/AL566	55	✖	✖		✖		✖		✖	✖
<b>Country Inn &amp; Suites</b> , 101 Winchester Dr., Madison; (256) 325-0007; www.countryinns.com/madison-hotel-al-35758/almadcty/	64	✖			✖	✖		✖	✖	✖
<b>Hampton Inn-Madison</b> , 9225 Madison Blvd., Madison, AL 35758; (256) 464-8999, (800) 426-7866	140	✖			✖	✖			✖	✖
<b>Holiday Inn Express &amp; Suites—Madison</b> , 8956 Madison Blvd., Madison, AL; (256) 258-3000; www.hiexpress.com/huntsvillewest	96	✖			✖	✖			✖	✖
<b>LaQuinta Inn &amp; Suites</b> , 105 Westchester Rd., Madison, AL 35758; (256) 258-2777; www.lq.com	76	✖			✖	✖		✖	✖	✖
<b>Red Roof Inn</b> , 8781 Madison Blvd., Madison, AL 35758; (256) 772-8470, (800) 458-1639	126		✖		✖				✖	✖
<b>{ MOULTON G-10 }</b>										
<b>Days Inn-Moulton</b> , 12701 Hwy. 157, Moulton, AL 35650; (256) 974-1214	25				✖	✖			✖	✖
<b>{ MUSCLE SHOALS D-7 }</b>										
<b>Days Inn-Muscle Shoals</b> , 2701 Woodward Ave., Muscle Shoals, AL 35661; (256) 383-3000, (800) 329-7466; www.daysinn.com	76	✖							✖	✖
<b>{ PRICEVILLE G-14 }</b>										
<b>Comfort Inn-Priceville</b> , 3239 Point Mallard Pkwy., Priceville, AL 35603; (256) 355-1037, (877) 448-1309; www.choicehotels.com	58	✖	✖		✖	✖		✖	✖	✖
<b>Days Inn</b> , 63 Marco Dr., Priceville, AL 35603; (256) 355-3297, (800) 329-7466	53				✖	✖		✖	✖	✖
<b>{ RAINSVILLE G-26 }</b>										
<b>Super 8</b> , 40 Roy Sanderson Ave, Rainsville, AL 35758; (256) 638-1640	38				✖			✖	✖	✖
<b>{ ROGERSVILLE C-10 }</b>										
<b>Economy Inn</b> , 15936 U.S. Hwy. 72, Rogersville, AL 35652; (256) 247-5416; www.economyinnrogersville.com	55			✖				✖	✖	✖
<b>{ RUSSELLVILLE G-6 }</b>										
<b>Best Western Plus Russellville Hotel &amp; Suites</b> , 13770 Hwy. 43, Russellville, AL 35653; (866) 269-0325, (256) 332-1002	60	✖			✖				✖	✖
<b>Greenwoods Inn, Inc.</b> , 13600 Hwy. 43 Bypass, Russellville, AL 35653; (256) 332-8920, (800) 233-0841	64				✖	✖		✖	✖	✖
<b>{ SCOTTSBORO E-23 }</b>										
<b>Comfort Inn &amp; Suites</b> , 25775 John T. Reid Pkwy, Scottsboro, AL 35768; (256) 259-8700; www.comfortinn.com/hotel/AL368	77	✖			✖			✖	✖	✖
<b>Hampton Inn &amp; Suites</b> , 24747 John T. Reid Pkwy, Scottsboro, AL 35768; (256) 259-5200; www.scottsboroalabamahotel.com	81	✖			✖	✖			✖	✖
<b>Red Roof Inn</b> , 23518 John T. Reid Parkway, Scottsboro, AL 35768; (256) 574-6740, (800) 733-7663	58				✖				✖	✖
<b>{ SHEFFIELD D-6 }</b>										
<b>Clarion</b> , 4900 Hatch Blvd., Sheffield, AL 35660; (256) 381-4710; www.clarionhotel.com	202	✖			✖		✖	✖	✖	✖
<b>{ TUSCUMBIA D-6 }</b>										
<b>Best Western Plus</b> , 1934 Hwy 20, Tuscumbia, AL; (256) 386-9889; bestwestern.com	70	✖			✖			✖	✖	✖
<b>Key West Shoals</b> , 1800 Hwy 72 W, Tuscumbia, AL 35674; (256) 383-0700; www.keywestinntuscumbia.com	42							✖	✖	✖
<b>Coldwater Inn</b> , 712 Highway 72 West, Tuscumbia, AL 35674; (256) 383-6844; www.coldwaterinn.com	75	✖			✖			✖	✖	✖
<b>{ WINFIELD N-5 }</b>										
<b>Hampton Inn by Hilton Winfield</b> , 7005 State Hwy 129 N., Winfield, AL; (205) 487-1270; winfield.hamptoninn.com	63	✖			✖				✖	✖



## { REGIONAL }

**Alabama Mountain Lakes Tourist Association**  
402 Sherman St., NE  
P. O. Box 2537  
Decatur, AL 35602  
(256) 350-3500, (800) 648-5381  
(866) NORTH AL  
Fax: (256) 350-3519  
[www.NorthAlabama.org](http://www.NorthAlabama.org)  
**Alabama's Mountains, Rivers, and Valleys RC&D**  
5514 US Hwy. 31 S, Hartselle, AL 35640  
(256) 773-8495; [www.amrvrcd.org](http://www.amrvrcd.org)  
**C3 of Northwest Alabama Economic Development Alliance**  
4020 U.S. Hwy.43, Guin, AL 35563;  
(205) 468-3213;  
[NorthwestAlabamaEDA.org](http://NorthwestAlabamaEDA.org)  
**NARCOG**  
216 Jackson St., SE, Decatur, AL 35601  
(256) 355-4515  
**TARCOG**  
5075 Research Dr, NW,  
Huntsville, AL 35805  
(256) 830-0818; [www.TARCOG.US](http://www.TARCOG.US)  
**Northwest Alabama RC&D Council**  
909 George Wallace Blvd, Suite C,  
Tuscumbia, AL 35674; (256) 383-1446

## { CITY / COUNTY }

- **Albertville Chamber of Commerce**  
316 Sand Mountain Dr.  
Albertville, AL 35950  
(256) 878-3821, (800) 878-3821  
[albertvillechamberofcommerce.com](http://albertvillechamberofcommerce.com)
- **ALL-a-Bama**  
1856 Keats Drive  
Huntsville, AL 35810  
(256) 859-4900; [tourismallabama.org](http://tourismallabama.org)
- **Arab Chamber of Commerce**  
1157 North Main St.  
Arab, AL 35016  
(256) 586-3138, (888) 403-2722
- **Athens Limestone County Tourism Association**  
100 Beaty Street North  
Athens, AL 35611  
(256) 232-5411  
[www.visitathensal.com](http://www.visitathensal.com)
- **Attalla Information Center**  
604 4th St. NW, Attalla, AL 35954  
(256) 538-1872,  
[www.cityofattalla.org](http://www.cityofattalla.org)
- **Blount County-Oneonta Chamber of Commerce**  
P O Box 1487, 110 1st Ave. E.  
Oneonta, AL 35121  
(205) 274-2478  
[www.blountoneontachamber.org](http://www.blountoneontachamber.org)
- **Boaz Area Chamber of Commerce**  
100 E Bartlett St., Boaz, AL 35957  
(256) 593-8154  
[boazareachamberofcommerce.com](http://boazareachamberofcommerce.com)
- **The Chamber, Gadsden/Etowah County**  
One Commerce Square  
Gadsden, AL 35902  
(256) 543-3472  
[www.etowahchamber.org](http://www.etowahchamber.org)

- **Cherokee County Chamber of Commerce & Tourism**  
801 Cedar Bluff Rd. Bldg. A  
Centre, AL 35960  
(256) 927-8455  
[www.cherokee-chamber.org](http://www.cherokee-chamber.org)
- **Colbert County Tourism & Convention Bureau**  
P. O. Box 740425  
719 U. S. Hwy. 72 West  
Tuscumbia, AL 35674  
(256) 383-0783, (800) 344-0783  
[www.colbertcountytourism.org](http://www.colbertcountytourism.org)
- **Cullman Area Chamber of Commerce & Visitor Center**  
301 Second Ave. SW  
P. O. Box 1104  
Cullman, AL 35055  
(256) 734-0454, (800) 313-5114  
[www.visitcullman.org](http://www.visitcullman.org)  
[www.cullmanchamber.org](http://www.cullmanchamber.org)
- **Cullman County Economic Development**  
325 Second St. SE  
Cullman, AL 35055  
(256) 756-2434  
[www.co.cullman.al.us](http://www.co.cullman.al.us)
- **Decatur Downtown Redevelopment Authority**  
110 2nd Ave. NW  
Decatur, AL 35601  
(256) 353-0075  
[www.decaturdowntown.org](http://www.decaturdowntown.org)
- **Decatur-Morgan County Tourism**  
719 6th Ave. SE  
Decatur, AL 35601  
(256) 350-2028, (800) 524-6181  
[www.decaturcvb.org](http://www.decaturcvb.org)
- **DeKalb Tourism**  
PO Box 681165, Fort Payne AL 35968  
(256) 845-3957 or (888) 805-3957  
[www.visitlookoutmountain.com](http://www.visitlookoutmountain.com)
- **Florence/Lauderdale Convention & Visitors Bureau**  
200 Jim Spain Drive  
Florence, AL 35630  
(256) 740-4141, (888) 356-8687  
[www.visitflorenceal.com](http://www.visitflorenceal.com)
- **Fort Payne Chamber of Commerce**  
300 Gault Ave. North  
Fort Payne, AL 35967  
(256) 845-2741, (256) 845-5849  
[www.fortpaynechamber.com](http://www.fortpaynechamber.com)
- **Franklin County Chamber of Commerce**  
103 North Jackson Ave.  
Russellville, AL 35653  
(256) 332-1760  
[www.franklincountychamber.org](http://www.franklincountychamber.org)
- **Franklin County Economic Development**  
161C9, Hwy. 43  
Russellville, AL 35653  
(256) 332-8726
- **Grant Chamber of Commerce**  
5586 Main St.  
Grant, AL 35747  
(256) 728-8800
- **Greater Ardmore Chamber of Commerce**  
26461 1st Street  
Ardmore, AL 35739  
(888) 565-0411
- **Greater Gadsden Area Tourism**  
90 Walnut Street  
Gadsden, AL 35901  
(888) 565-0411  
[www.GreaterGadsden.com](http://www.GreaterGadsden.com)
- **Hamilton Area Chamber of Commerce**  
225 First Street SW, PO Box 1168  
Hamilton, AL 35570  
(205) 921-7786  
[hamiltonchamberofcommerce.org](http://hamiltonchamberofcommerce.org)
- **Hartselle Area Chamber of Commerce**  
P.O. Box 817, 110 Railroad St. SW  
Hartselle, AL 35640  
(256) 773-4370, (800) 294-0692  
[www.hartsellechamber.com](http://www.hartsellechamber.com)
- **Huntsville/Madison County Convention & Visitors Bureau**  
500 Church Street NW, Suite One  
Huntsville, AL 35801  
(256) 551-2230, 800-SPACE 4 U  
[www.huntsville.org](http://www.huntsville.org)
- **Lake Guntersville Chamber of Commerce**  
200 Gunter Ave./P.O. Box 577  
Guntersville, AL 35976  
(256) 582-3612  
[www.lakeguntersville.org](http://www.lakeguntersville.org)
- **Lawrence County Chamber of Commerce**  
12521 Hwy. 157, Suite 2  
Moulton, AL 35650  
(256) 974-1658  
[www.lawrencealabama.com](http://www.lawrencealabama.com)
- **Lawrence County Industrial Development Board**  
12001 AL. Hwy. 157 Suite 10  
Moulton, AL 35650  
256 974-2899  
[www.lawrenceidb.com](http://www.lawrenceidb.com)
- **Limestone County Economic Development**  
101 South Beaty St., Athens, AL 35611  
(256) 232-2386  
[www.LCEDA.com](http://www.LCEDA.com)
- **Madison Chamber of Commerce**  
401 Carter Drive, Suite B  
Madison, AL 35758  
(256) 325-8317  
[Madisonalchamber.com](http://Madisonalchamber.com)
- **Marshall County Tourism & Sports**  
200 Gunter Ave.  
Guntersville, AL 35976  
(256) 582-7015, (800) 582-6282  
[www.ExploreLakeGuntersville.com](http://www.ExploreLakeGuntersville.com)
- **Mountain Lakes Chamber of Commerce**  
407 East Willow St.  
Scottsboro, AL 35768  
(256) 259-5500, (800) 259-5508  
[mountainlakeschamberofcommerce.com](http://mountainlakeschamberofcommerce.com)
- **Shoals Chamber of Commerce**  
20 Hightower Place  
Florence, AL 35630  
(256) 764-4661  
[www.shoalschamber.com](http://www.shoalschamber.com)
- **Stevenson Tourism**  
(256) 259-0834
- **Winston County Arts Council**  
2041 Hwy. 278  
Double Springs, AL 35554  
[www.winstoncountyarts.org](http://www.winstoncountyarts.org)

## { MUNICIPALITIES }

**Athens, City of** (256) 233-8730  
**Boaz, City of** (256) 593-9537  
**Cedar Bluff, Town of** (256) 779-6121  
**Double Springs, Town of**  
(205) 489-5447  
**Glencoe, City of** (256) 492-1424  
**Hamilton, City of** (205) 921-2121  
**Leesburg, Town of** (256) 526-8890  
**Mooreville, Town of** (256) 445-2590  
**Priceville, Town of** (256) 355-5476  
**Rogersville, Town of** (256) 247-5446  
**Scottsboro, City of** (256) 574-3100  
**Sheffield, City of** (256) 383-0250

## { VEHICLE SERVICE }

**Tankersley's Service Center, Inc.**  
200 Hwy 31 North, Hartselle, AL;  
(256) 773-2278; [tankersleygas.com](http://tankersleygas.com)  
Family-owned, one stop auto service center – gas, repairs. In business for more than 50 years. Open: M-F 5:30 a.m.-5:30 p.m., Sa 5:30 a.m.-Noon  
**Tiffin Motorhomes**  
105 2nd St. NW, Red Bay, AL; (256) 356-8661; [www.tiffinmotorhomes.com](http://www.tiffinmotorhomes.com)  
Complete line of America's #1 motorhomes. Factory tours are held Monday through Friday at 9:30 am.  
**Tiffin Allegro Club**  
902 Gates St., Red Bay, AL; (256) 356-8522; [www.tiffinmotorhomes.com](http://www.tiffinmotorhomes.com)  
Tiffin Allegro Club is a travel Club for owners of coaches manufactured by Tiffin Motorhomes, Inc.. National RV rallies, local tour concierge for the Red Bay/ Northwest Alabama area, and promoting the Tiffin RV lifestyle.

## { MEDIA }

**Mentone Trace Magazine for Travelers**  
[www.mentonetrace.com](http://www.mentonetrace.com)

**ThereGoesConnie.Com**  
ThereGoesConnie.com contains blogs, travel reviews, photos, videos and suggestions to help with travel planning.

**Alabama Root Series by Seacoast Publishing**  
Alabama Roots is a book series designed to provide reading pleasure for young people while helping them to better know the men and women who shaped the state, and to fill a much-needed void of quality regional non-fiction for students in 3rd-9th grades.

## { AIRPORTS }

**Huntsville International Airport**  
1000 Glen Heard Blvd, Huntsville, AL  
(256) 772-9395 ; [www.flyhuntsville.com](http://www.flyhuntsville.com)

## { REAL ESTATE }

**Windemere Cove**  
10174 Co Rd. 67, Langston, AL 35755  
(256) 228-3010; [windemerecove.com](http://windemerecove.com)  
CLASS A RV Resort on Lake Guntersville.